

Storm Water Asbuilt Sheet Index

SWCatchingment 11u

Compiled on 2021-06-15 from as-buils of various dates. For up to date as-buils please visit http://geo.rdc.govt.nz/images/plotfiles/3waters_mobile_asbuils/

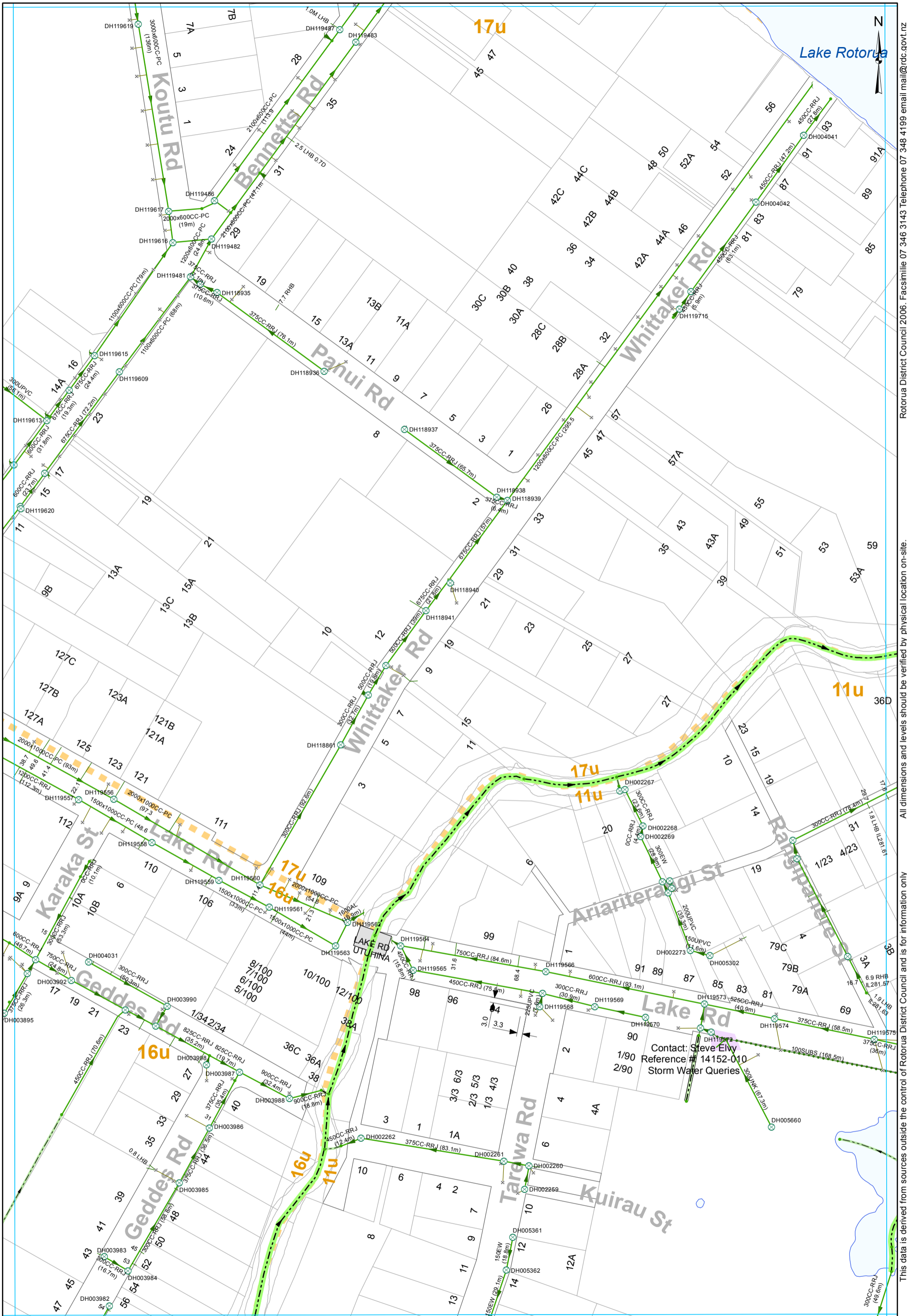

- ⊗ SWManhole
- × SWInlet
- Node
- Headwall Structure
- Lined Channel
- Open Drain
- Overland Flow
- Stream
- Culvert
- Gravity Main
- Subsoil Drain
- SWServiceline
- SWServiceline
- SWLead
- Catchment Boundary

STORMWATER SERVICES
1:2000 @ A3 - (U16-1000/49.05)

Contact: Steve Elvy
 Reference # 14152-010
 Storm Water Queries

This data is derived from sources outside the control of Rotorua District Council and is for information only

All dimensions and levels should be verified by physical location on-site.

Rotorua District Council 2006. Facsimile 07 346 3143 Telephone 07 348 4199 email mail@rdc.govt.nz

U16-1000/50.04

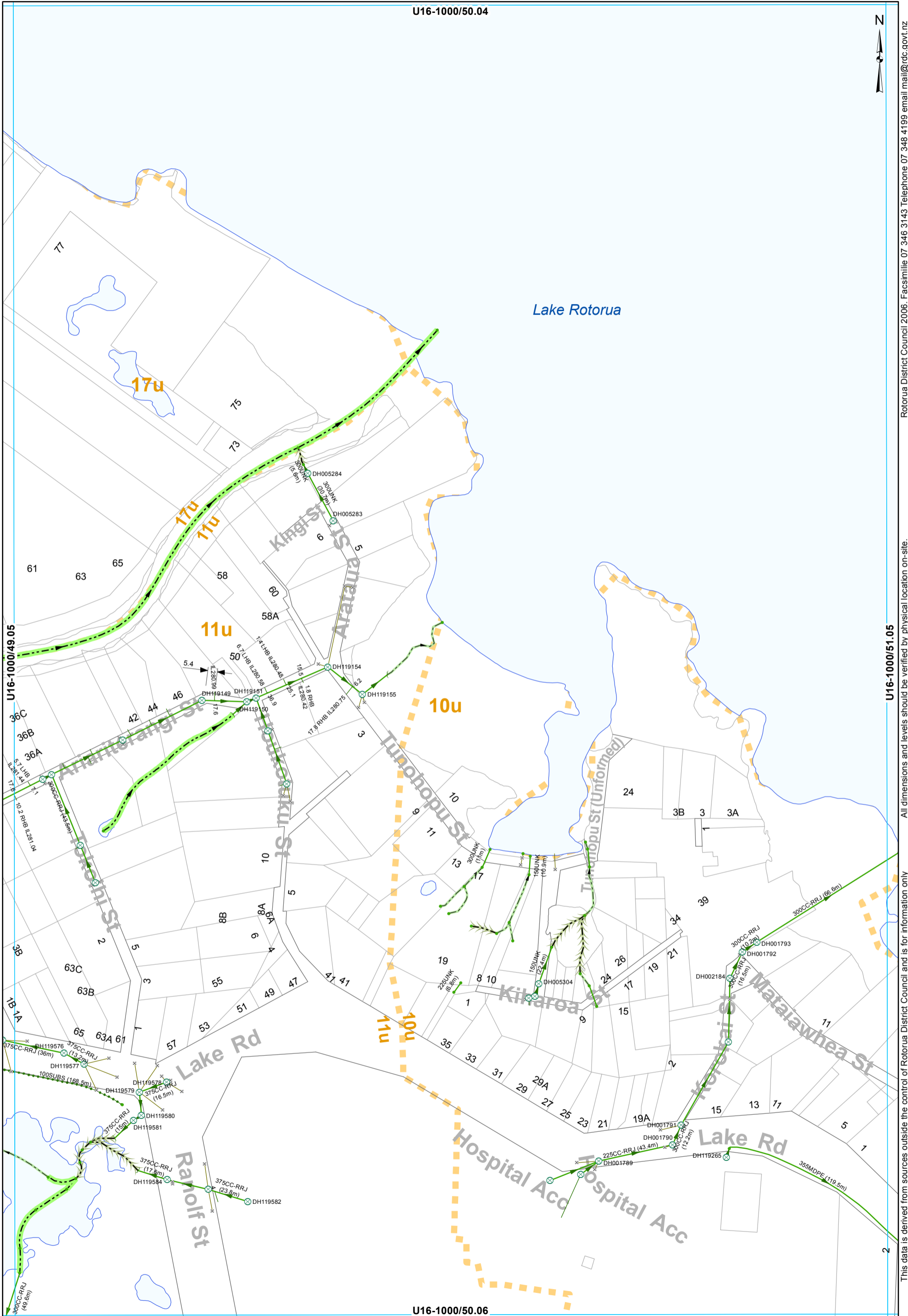

This data is derived from sources outside the control of Rotorua District Council and is for information only. All dimensions and levels should be verified by physical location on-site.

Rotorua District Council 2006. Facsimile 07 346 3143 Telephone 07 348 4199 email mail@rdc.govt.nz

- SWManhole
- SWInlet
- Node
- Headwall Structure
- Open Drain
- Overland Flow
- Stream
- Culvert
- Gravity Main
- Subsoil Drain
- SWServiceline
- SWServiceline
- SWLead
- Catchment Boundary

STORMWATER SERVICES
1:2000 @ A3 - (U16-1000/50.05)

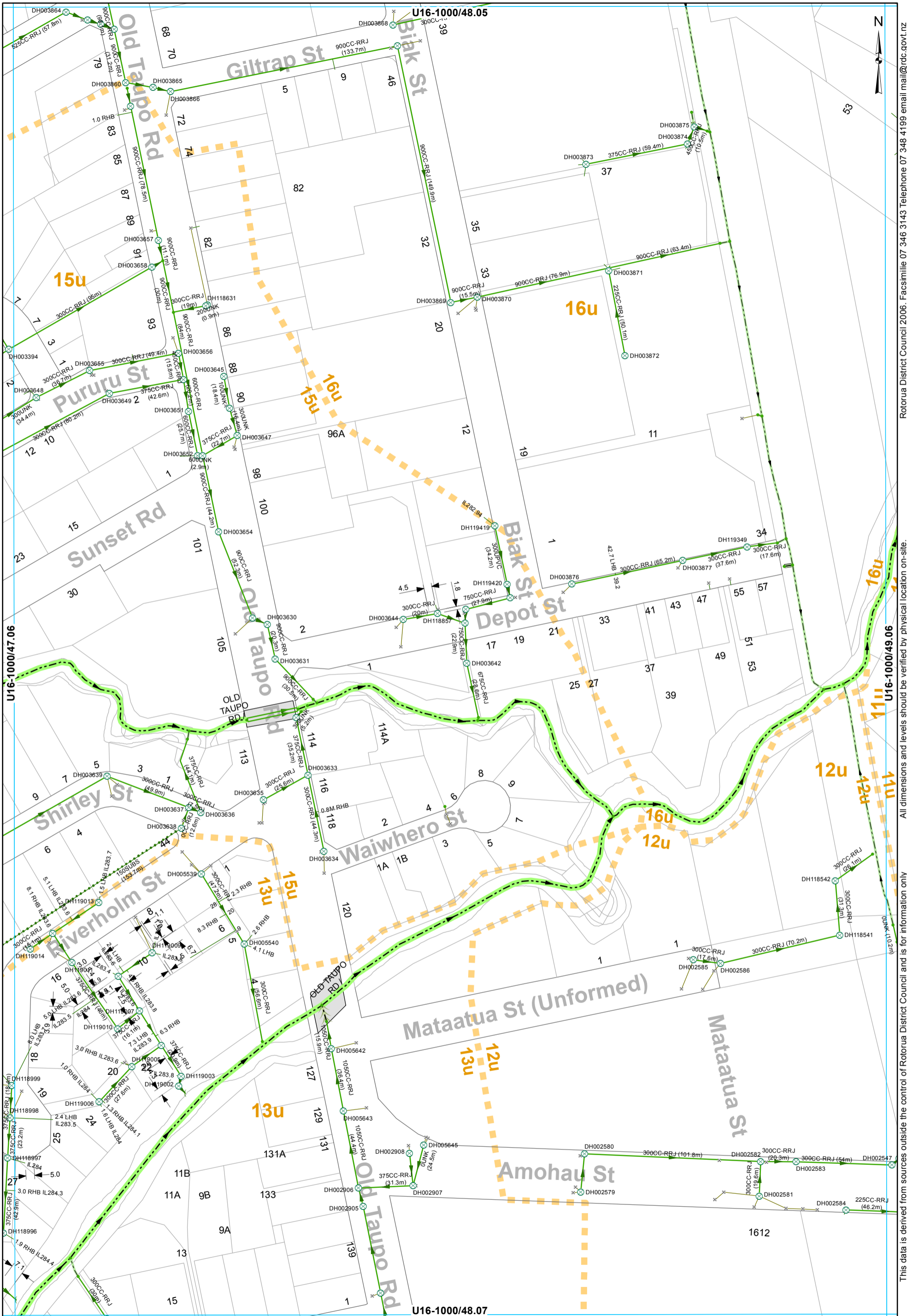

This data is derived from sources outside the control of Rotorua District Council and is for information only. All dimensions and levels should be verified by physical location on-site.

Rotorua District Council 2006. Facsimile 07 346 3143 Telephone 07 348 1199 email mail@rdc.govt.nz

- ⊗ SWManhole
- × SWInlet
- Node
- Headwall Structure
- ▬ Lined Channel
- Open Drain
- ▬ Overland Flow
- ▬ Stream
- ▬ Culvert
- ▬ Gravity Main
- ▬ Subsoil Drain
- ▬ SWServiceline
- ▬ SWServiceline
- ▬ SWLead
- ▬ Catchment Boundary

STORMWATER SERVICES
1:2000 @ A3 - (U16-1000/48.06)



- ⊗ SWManhole
- × SWInlet
- Node
- Headwall Structure
- Open Drain
- Overland Flow
- Stream
- Culvert
- Gravity Main
- SWServiceline
- SWServiceline
- SWLead
- Catchment Boundary

STORMWATER SERVICES
1:2000 @ A3 - (U16-1000/49.06)

This data is derived from sources outside the control of Rotorua District Council and is for information only

All dimensions and levels should be verified by physical location on-site.

Rotorua District Council 2006. Facsimile 07 346 3143 Telephone 07 348 4199 email mail@rdc.govt.nz

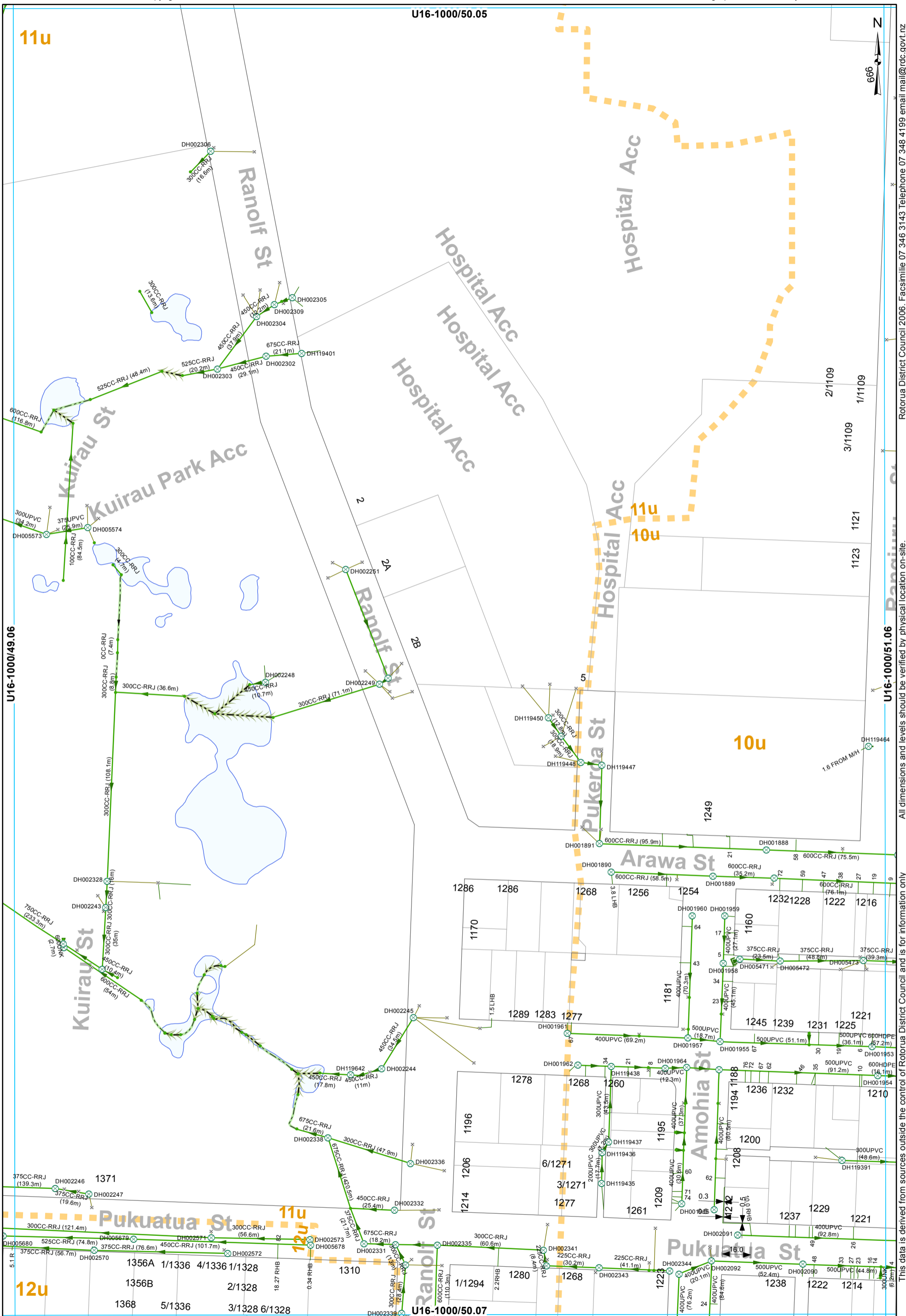

- ⊗ SWManhole
- × SWInlet
- Node
- ⌈ Capped End
- Open Drain
- Overland Flow
- Culvert
- Gravity Main
- SWServiceline
- SWServiceline
- SWLead
- Catchment Boundary

STORMWATER SERVICES
1:2000 @ A3 - (U16-1000/50.06)

All dimensions and levels should be verified by physical location on-site. Rotorua District Council 2006. Facsimile 07 346 3143 Telephone 07 348 4199 email mail@rdc.govt.nz

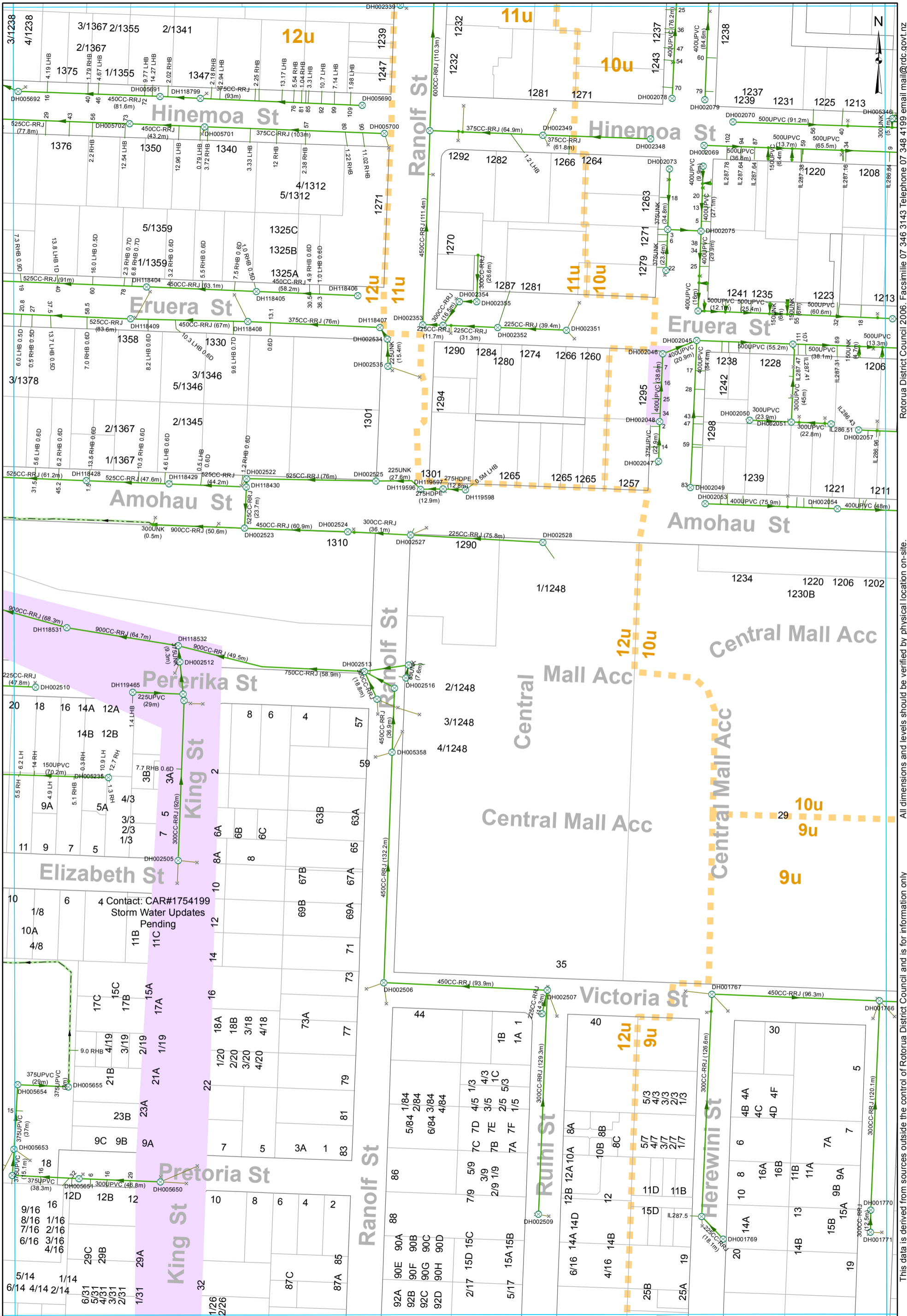

- ⊗ SWManhole
- × SWInlet
- Node
- ┌ Capped End
- Open Drain
- Gravity Main
- SWServiceline
- SWServiceline
- SWLead
- Catchment Boundary

STORMWATER SERVICES
 1:2000 @ A3 - (U16-1000/50.07)

This data is derived from sources outside the control of Rotorua District Council and is for information only. All dimensions and levels should be verified by physical location on-site.

Rotorua District Council 2006. Facsimile 07 346 3143 Telephone 07 348 4199 email mail@rdc.govt.nz