

Water Supply Asbuilt Sheet Index
MAMAKU

U15-1000/20.36

U15-1000/19.37

U15-1000/20.38

Maraeroa Rd

Maraeroa Rd

Maraeroa Rd

291

311

U15-1000/21.37

333A

333

328

338

358

318

308

1.7

1.7

1.7

10.0 RHL

50MDPE

10

10

10

10

10

10

Rotorua District Council 2006. Facsimile 07 346 3143 Telephone 07 348 4199 email mail@rdc.govt.nz

All dimensions and levels should be verified by physical location on-site.

This data is derived from sources outside the control of Rotorua District Council and is for information only

- ⊗ Valve
- ⊙ Meter Consumer
- WSServiceLine
- Toby
- - - Rider main

WATER SUPPLY SERVICES
1:2000 @ A3 - (U15-1000/20.37)

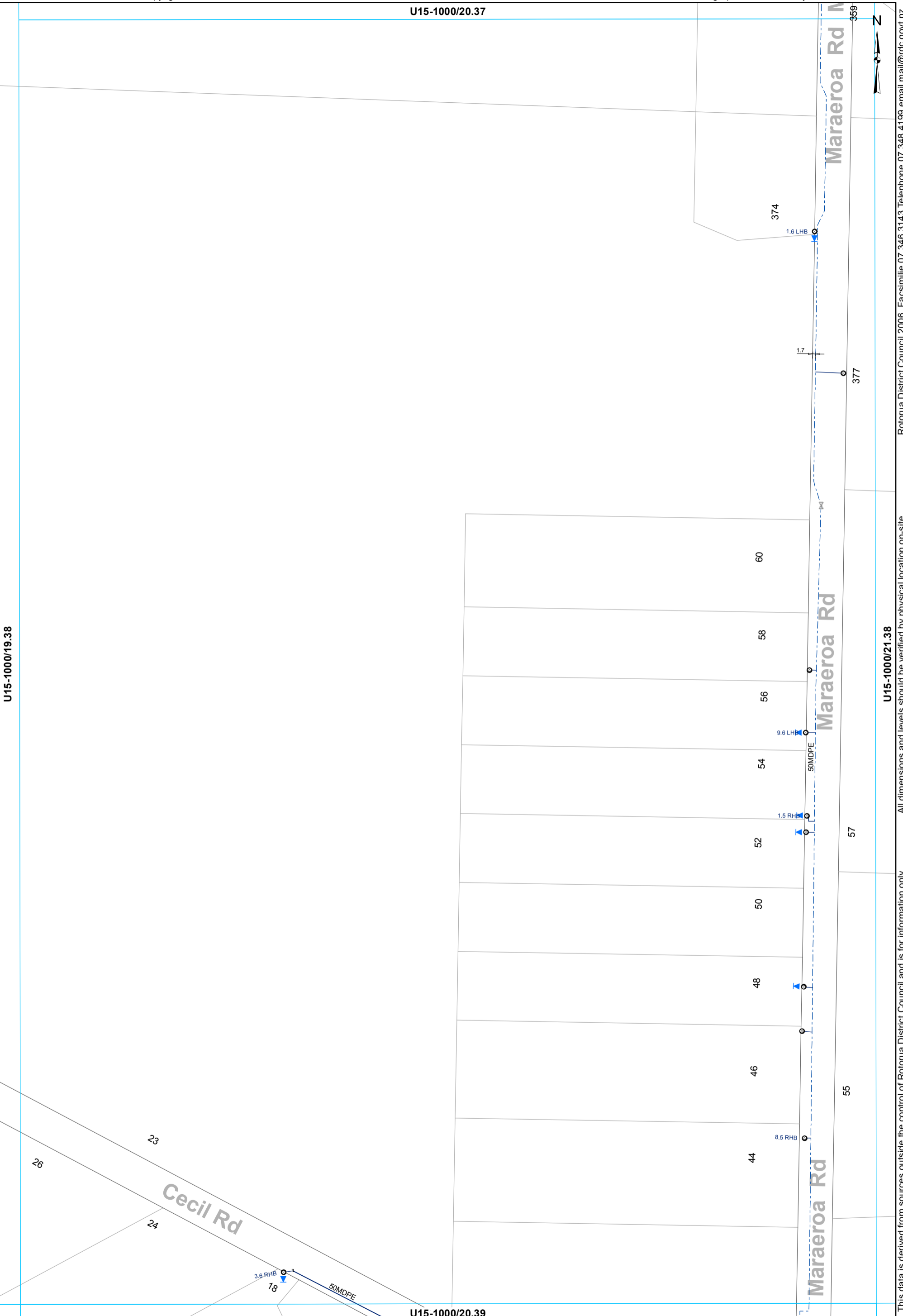

- ⊗ Valve
- Meter Consumer
- WSServiceLine
- Toby
- ⊔ Capped End
- Main
- - - Rider main

WATER SUPPLY SERVICES
1:2000 @ A3 - (U15-1000/20.38)

This data is derived from sources outside the control of Rotorua District Council and is for information only. All dimensions and levels should be verified by physical location on-site.

Rotorua District Council 2006. Facsimile 07 346 3143 Telephone 07 348 4199 email mail@rdc.govt.nz

U15-1000/19.38



Karamu St (Unformed)

U15-1000/18.39

U15-1000/20.39

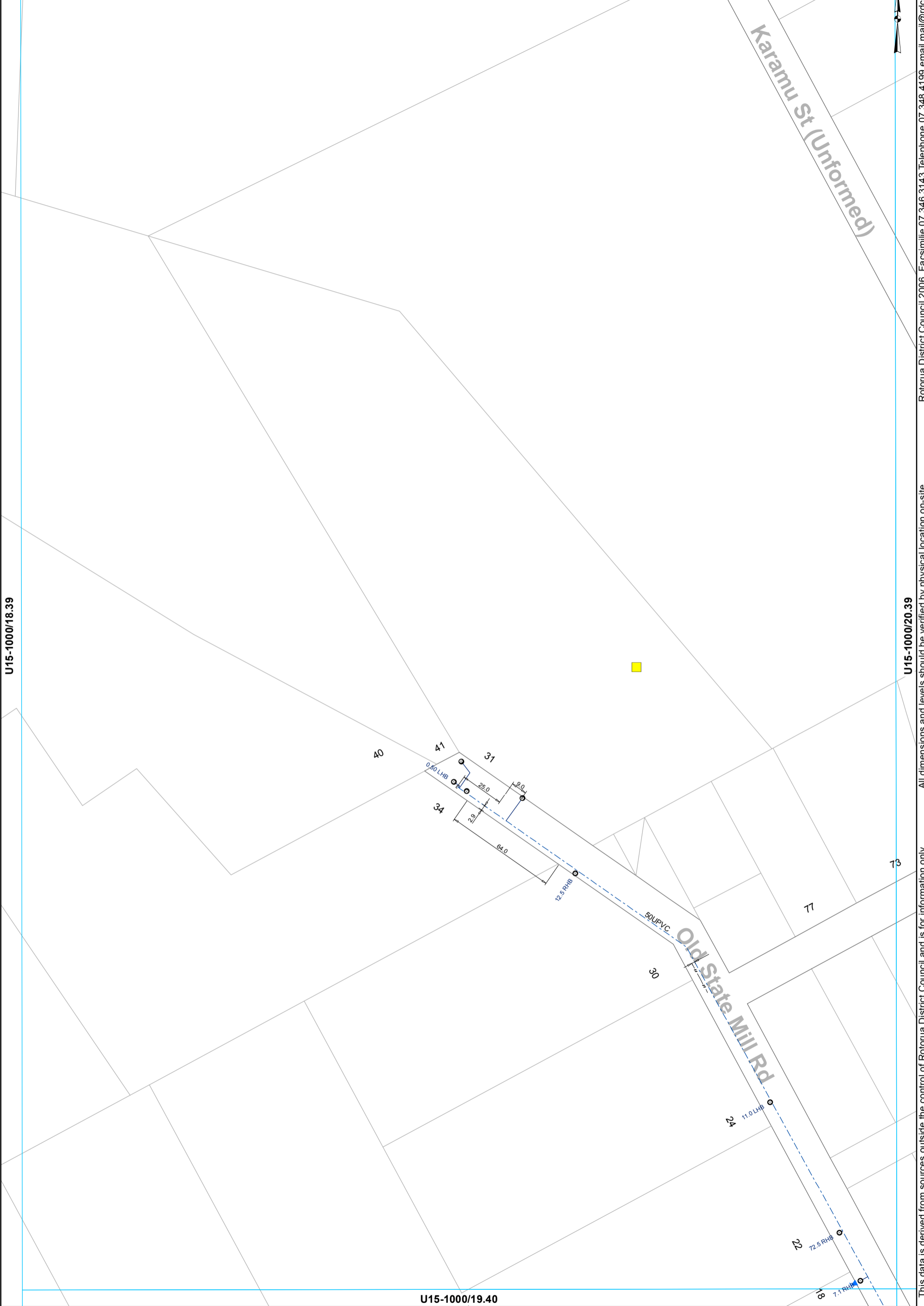

This data is derived from sources outside the control of Rotorua District Council and is for information only. All dimensions and levels should be verified by physical location on-site.

Rotorua District Council 2006. Facsimile 07 346 3143 Telephone 07 348 4199 email mail@rdc.govt.nz

- Toby
- ⊙ Meter Consumer
- Miscellaneous
- WSServiceLine
- ⋄ Capped End
- - - Rider main

WATER SUPPLY SERVICES
1:2000 @ A3 - (U15-1000/19.39)

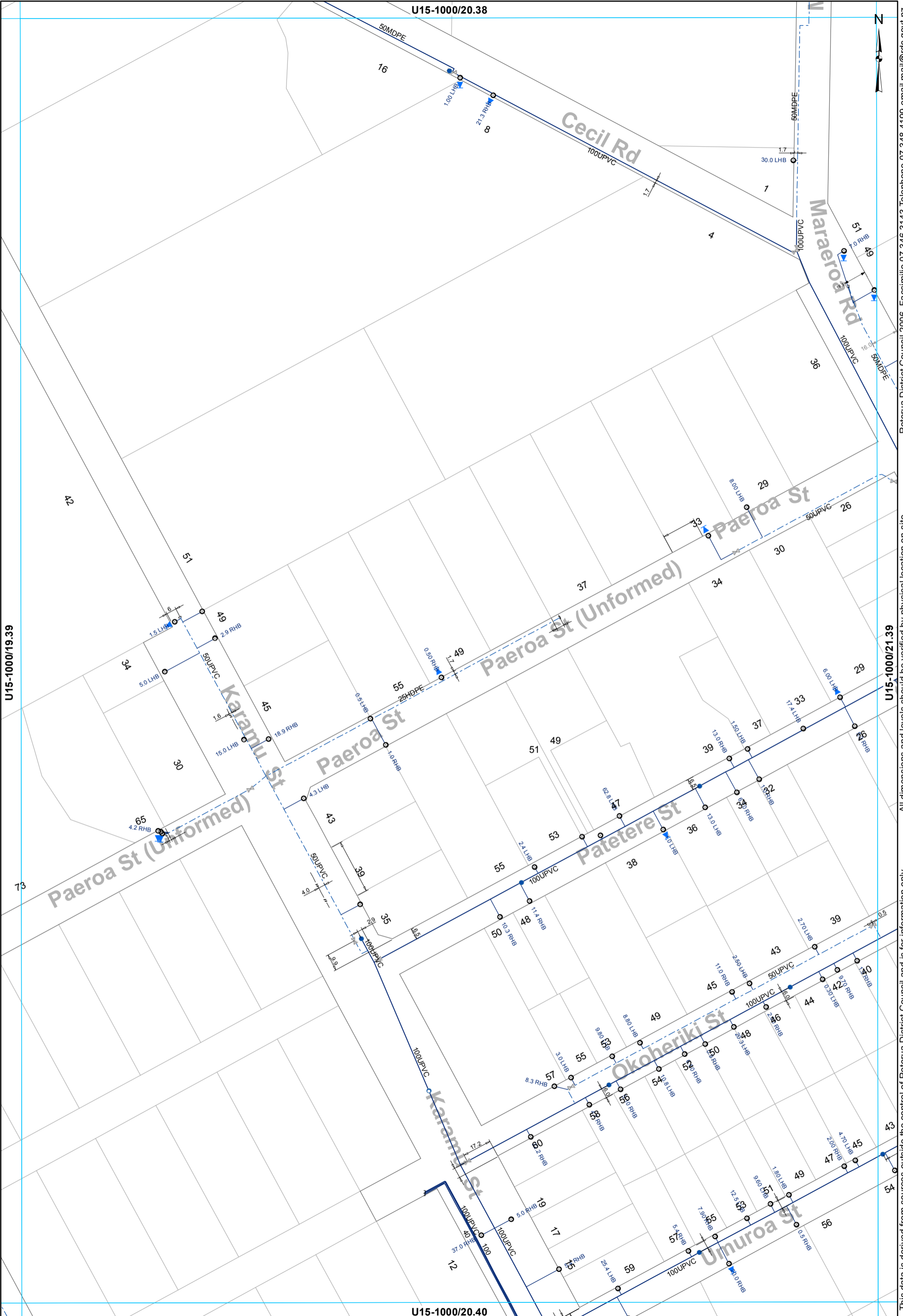

U15-1000/19.39

U15-1000/21.39

U15-1000/20.38

U15-1000/20.40

- ⊗ Valve
- Hydrant
- ⊙ Meter Consumer
- WSServiceLine
- Toby
- Hydrant Tee
- ⊖ Capped End
- Main
- - - Rider main

WATER SUPPLY SERVICES
1:2000 @ A3 - (U15-1000/20.39)

This data is derived from sources outside the control of Rotorua District Council and is for information only

Rotorua District Council 2006. Facsimile 07 346 3143 Telephone 07 348 4199 email mail@rdc.govt.nz

U15-1000/21.38



- ⊗ Valve
- Hydrant
- ⊙ Meter Consumer
- WSServiceLine
- Toby
- Hydrant Tee
- ⊖ Capped End
- Main
- - - Rider main

WATER SUPPLY SERVICES
1:2000 @ A3 - (U15-1000/21.39)

This data is derived from sources outside the control of Rotorua District Council and is for information only

Rotorua District Council 2006. Facsimile 07 346 3143 Telephone 07 348 4199 email mail@rdc.govt.nz

U15-1000/22.38



U15-1000/21.39

U15-1000/23.39

U15-1000/22.40

- ⊗ Valve
- Hydrant
- ⊙ Meter Consumer
- WSServiceLine
- Toby
- Main
- - - Rider main

WATER SUPPLY SERVICES
1:2000 @ A3 - (U15-1000/22.39)

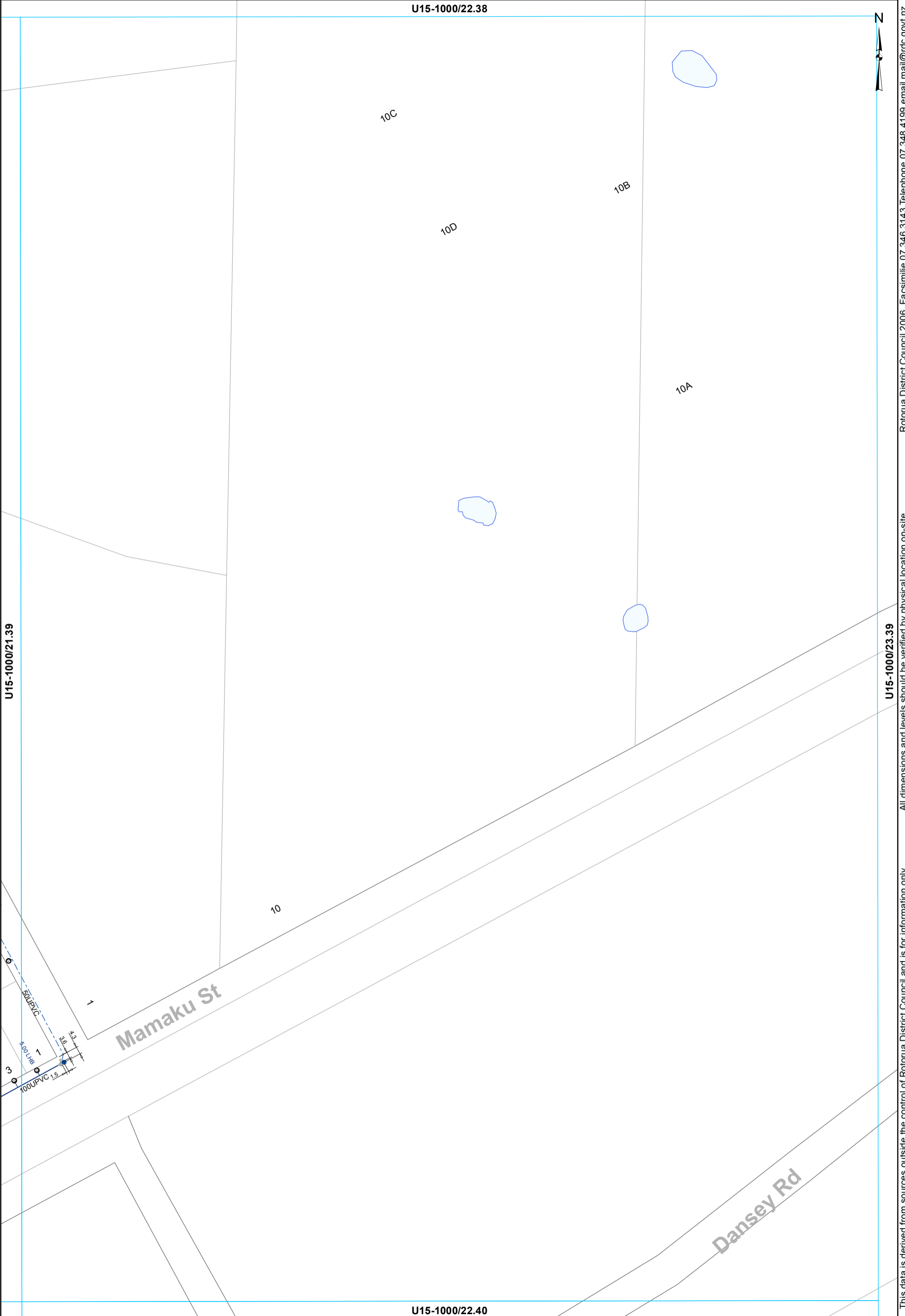

This data is derived from sources outside the control of Rotorua District Council and is for information only. All dimensions and levels should be verified by physical location on-site. Rotorua District Council 2006. Facsimile 07 346 3143 Telephone 07 348 4199 email mail@rdc.govt.nz

U15-1000/19.39

U15-1000/18.40

U15-1000/20.40

U16-1000/19.01

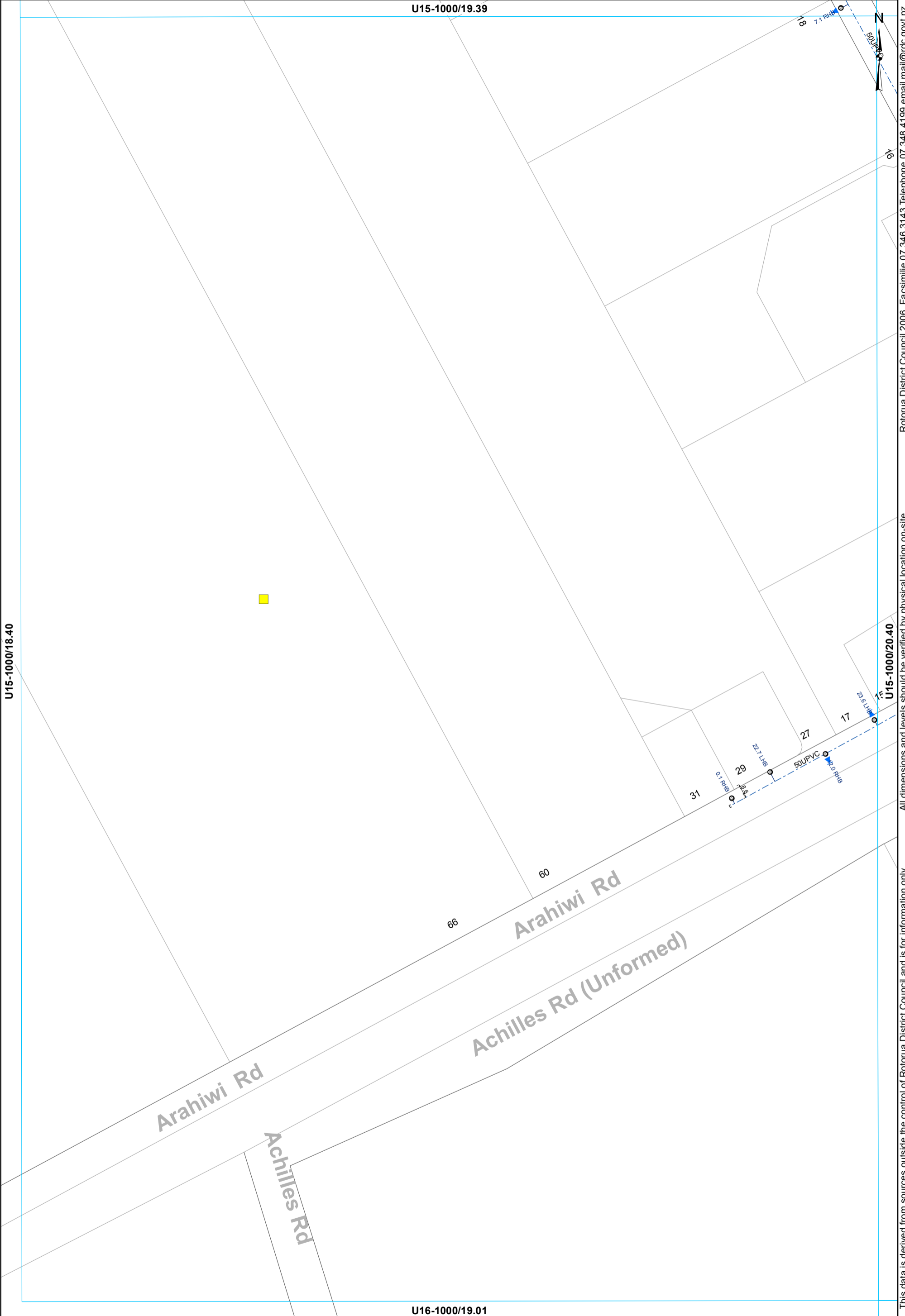

- Toby
- Meter Consumer
- Miscellaneous
- WSServiceLine
- Rider main
- ⌊ Capped End

WATER SUPPLY SERVICES
1:2000 @ A3 - (U15-1000/19.40)

This data is derived from sources outside the control of Rotorua District Council and is for information only. Rotorua District Council 2006. Facsimile 07 346 3143 Telephone 07 348 4199 email mail@rdcc.govt.nz

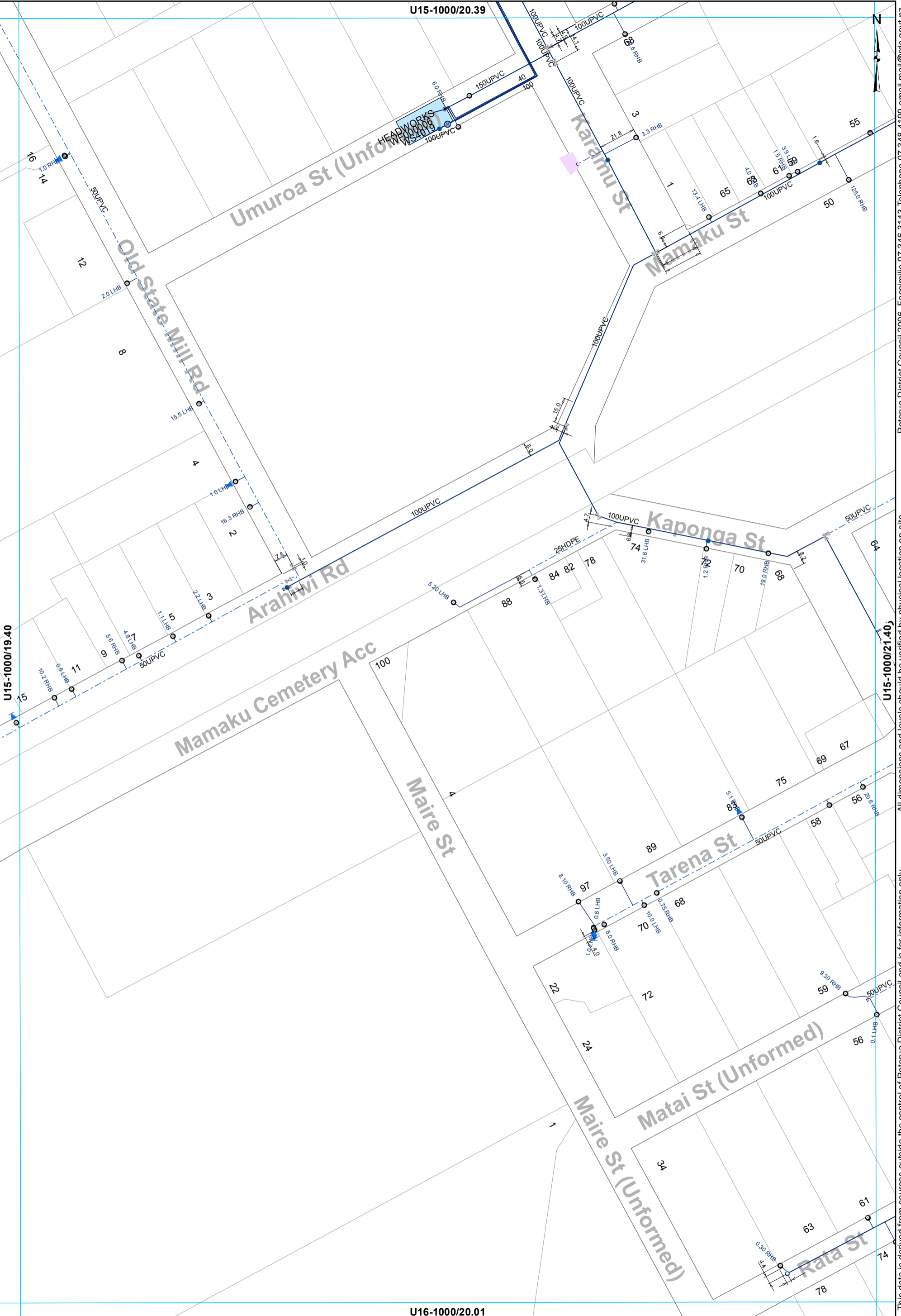

This data is derived from sources outside the control of Rotorua District Council and is for information only. All dimensions and levels should be verified by physical location on-site. Rotorua District Council 2006. Facsimile 07 346 3143 Telephone 07 348 4199 email mail@rdcc.govt.nz

- ⊗ Valve
- Hydrant
- ⊙ Meter Bulk
- WSServiceLine
- Toby
- Hydrant Tee
- ⊙ Meter Consumer
- Main
- ⊘ Capped End
- - - Rider main

WATER SUPPLY SERVICES
1:2000 @ A3 - (U15-1000/20.40)

U15-1000/21.39

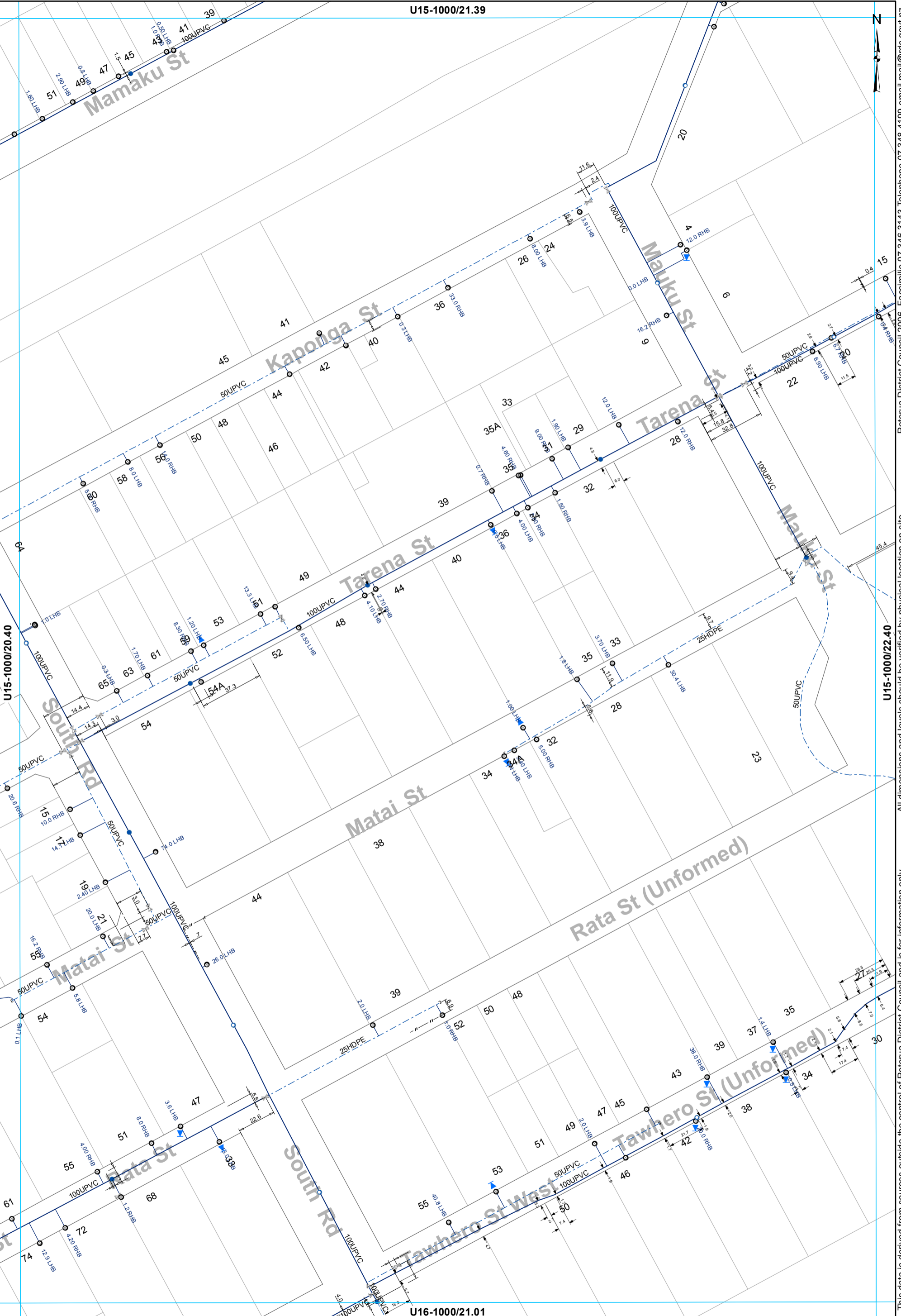

Rotorua District Council 2006. Facsimile 07 346 3143 Telephone 07 348 4199 email mail@rdc.govt.nz

All dimensions and levels should be verified by physical location on-site.

This data is derived from sources outside the control of Rotorua District Council and is for information only

- ⊗ Valve
- Hydrant
- ⊙ Meter Consumer
- WSServiceLine
- Toby
- Hydrant Tee
- ⊖ Capped End
- Main
- - - Rider main

WATER SUPPLY SERVICES
1:2000 @ A3 - (U15-1000/21.40)

U16-1000/21.01

U15-1000/20.40

U16-1000/19.01

U16-1000/21.01

U16-1000/20.02

Maire St (Unformed)

3

81

82

85



Rotorua District Council 2006. Facsimile 07 346 3143 Telephone 07 348 4199 email mail@rdcc.govt.nz

This data is derived from sources outside the control of Rotorua District Council and is for information only. All dimensions and levels should be verified by physical location on-site.

- Toby
- Hydrant Tee
- ⊙ Meter Consumer
- WSServiceLine
- Main

WATER SUPPLY SERVICES
1:2000 @ A3 - (U16-1000/20.01)



- ⊗ Valve
- Hydrant
- ⊙ Meter Consumer
- WSServiceLine
- Toby
- Hydrant Tee
- ⊖ Capped End
- Main
- - - Rider main

WATER SUPPLY SERVICES
1:2000 @ A3 - (U16-1000/21.01)

This data is derived from sources outside the control of Rotorua District Council and is for information only

All dimensions and levels should be verified by physical location on-site.

Rotorua District Council 2006. Facsimile 07 346 3143 Telephone 07 348 4199 email mail@rdcc.govt.nz