

Water Supply Asbuilt Sheet Index  
 ROTOITI

V15-1000/13.31



V15-1000/12.32

V15-1000/14.32

Lake Rotoiti

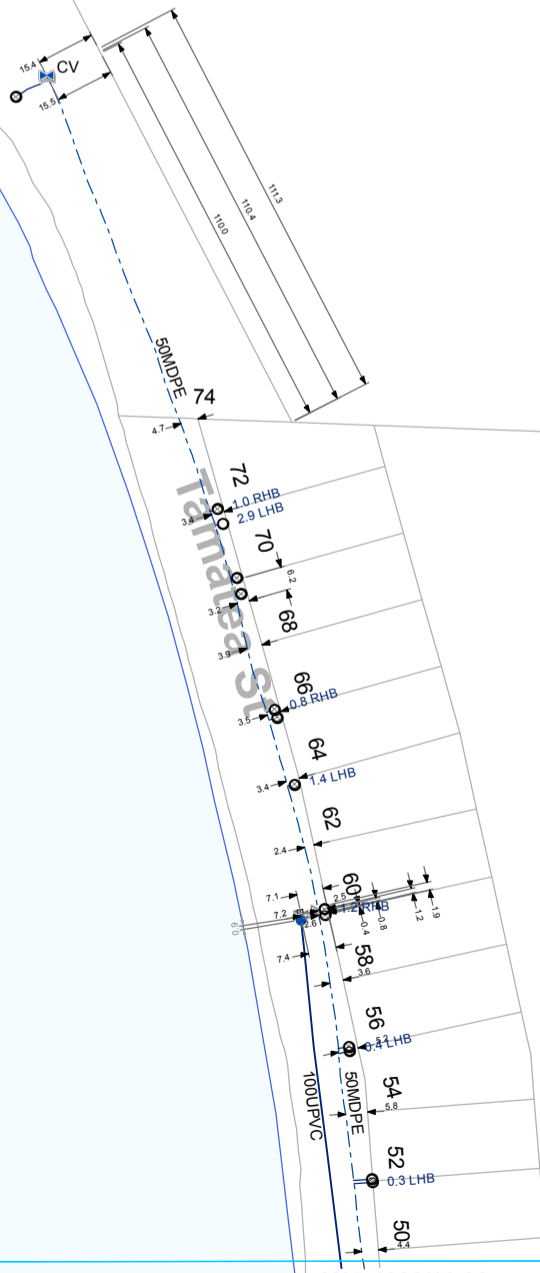

V15-1000/13.33

- ⊗ Valve
- Hydrant
- ⊙ Meter Consumer
- WSServiceLine
- Toby
- Capped End
- Main
- ⊗ Closed Valve
- - - Rider main

**WATER SUPPLY SERVICES**  
**1:2000 @ A3 - (V15-1000/13.32)**

This data is derived from sources outside the control of Rotorua District Council and is for information only

Rotorua District Council 2006. Facsimile 07 346 3143 Telephone 07 348 4199 email mail@rdcc.govt.nz

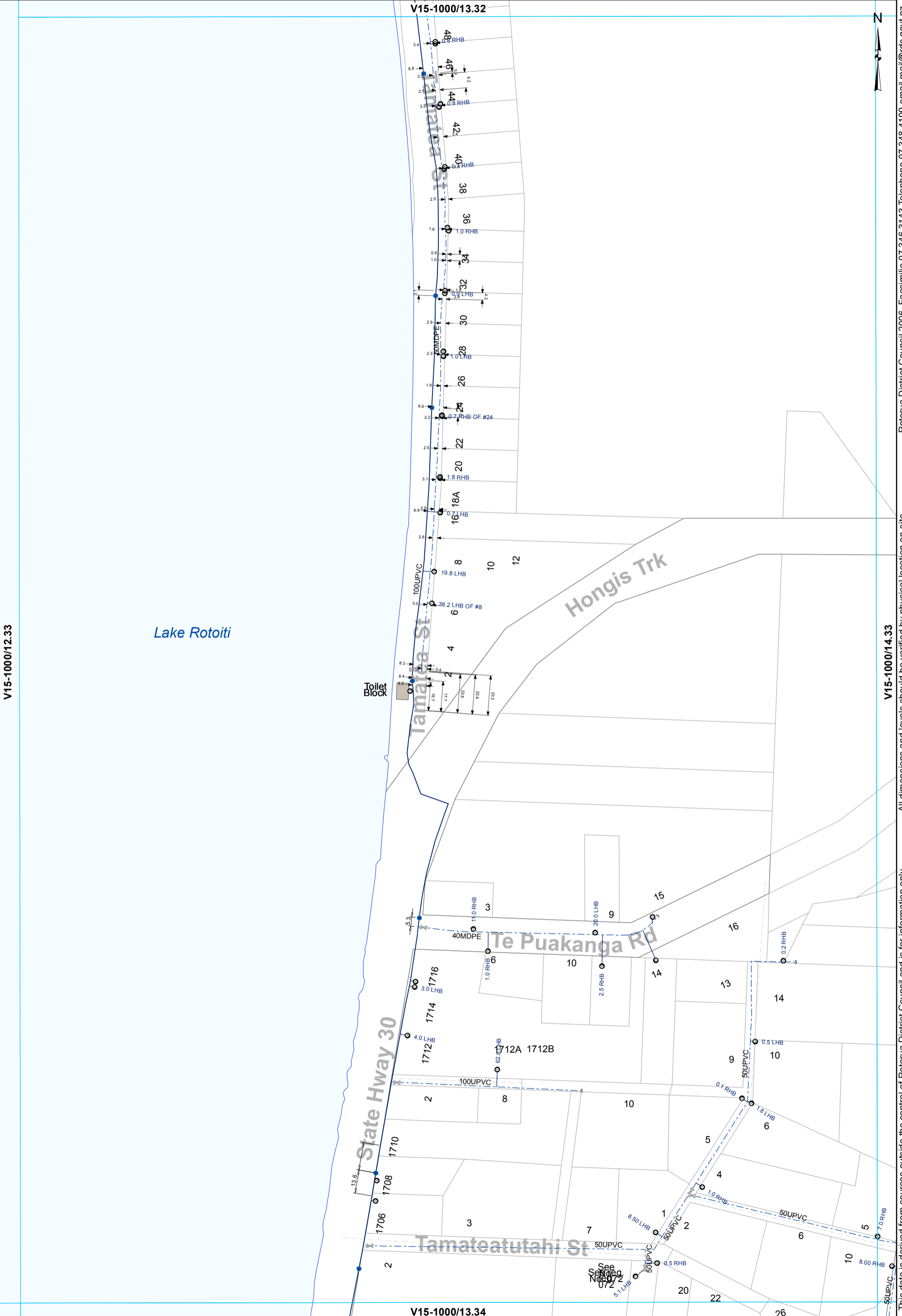

V15-1000/12.33

V15-1000/14.33

V15-1000/13.32

V15-1000/13.34

- ⊗ Valve
- Hydrant
- ⊙ Meter Consumer
- Toby
- ⊖ Capped End
- WSServiceLine
- Main
- - - Rider main

**WATER SUPPLY SERVICES**  
**1:2000 @ A3 - (V15-1000/13.33)**

This data is derived from sources outside the control of Rotorua District Council and is for information only. Rotorua District Council 2006. Facsimile 07 346 3143 Telephone 07 348 4199 email mail@rdc.govt.nz

V15-1000/14.32



Rotorua District Council 2006. Facsimile 07 346 3143 Telephone 07 348 4199 email mail@rdc.govt.nz

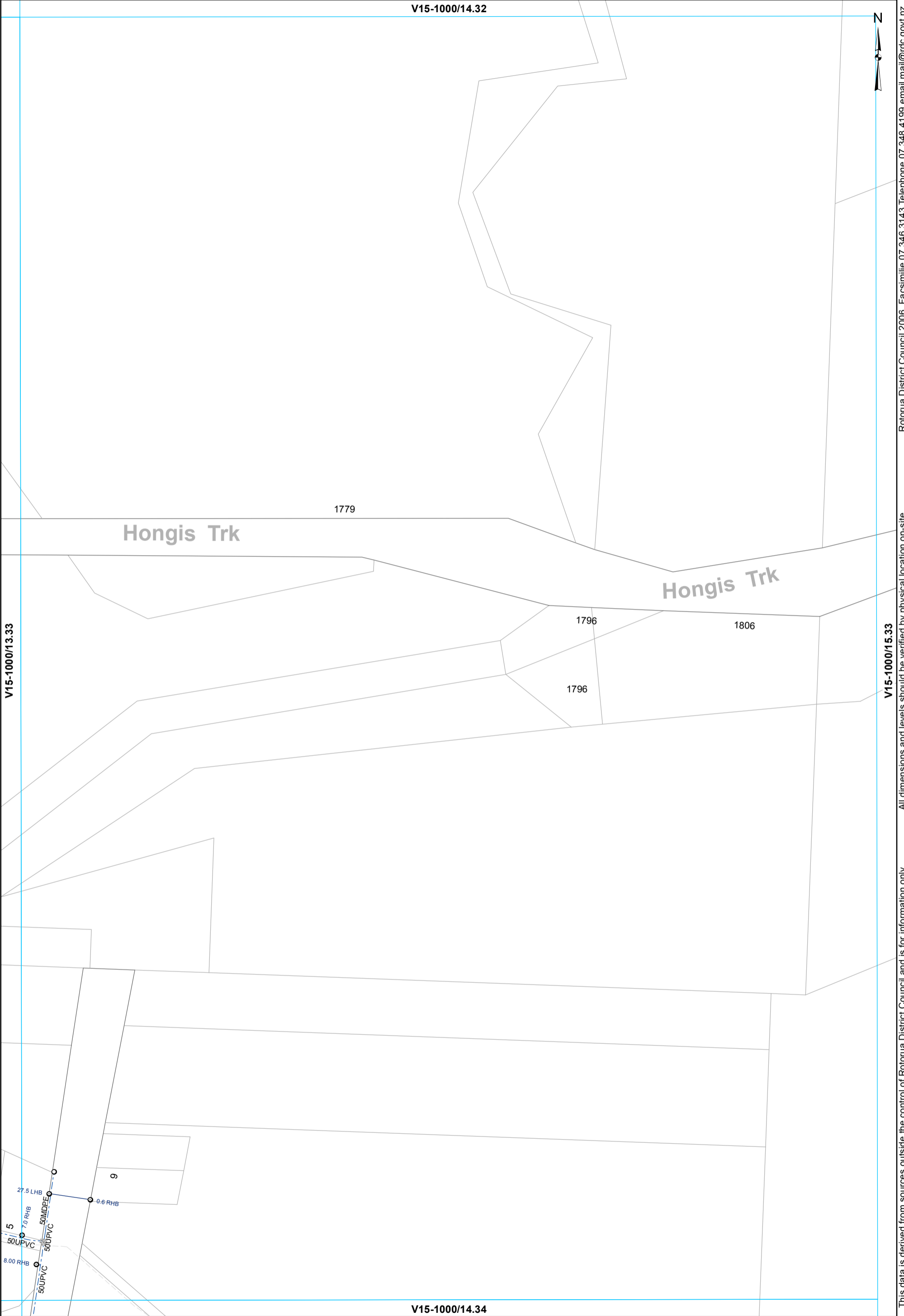

All dimensions and levels should be verified by physical location on-site.

This data is derived from sources outside the control of Rotorua District Council and is for information only

- ⊗ Valve      ⊙ Meter Consumer      — WSServiceLine
- Toby                                      - - - Rider main

**WATER SUPPLY SERVICES**  
**1:2000 @ A3 - (V15-1000/14.33)**

V15-1000/12.33



V15-1000/11.34

V15-1000/13.34

Lake Rotoiti

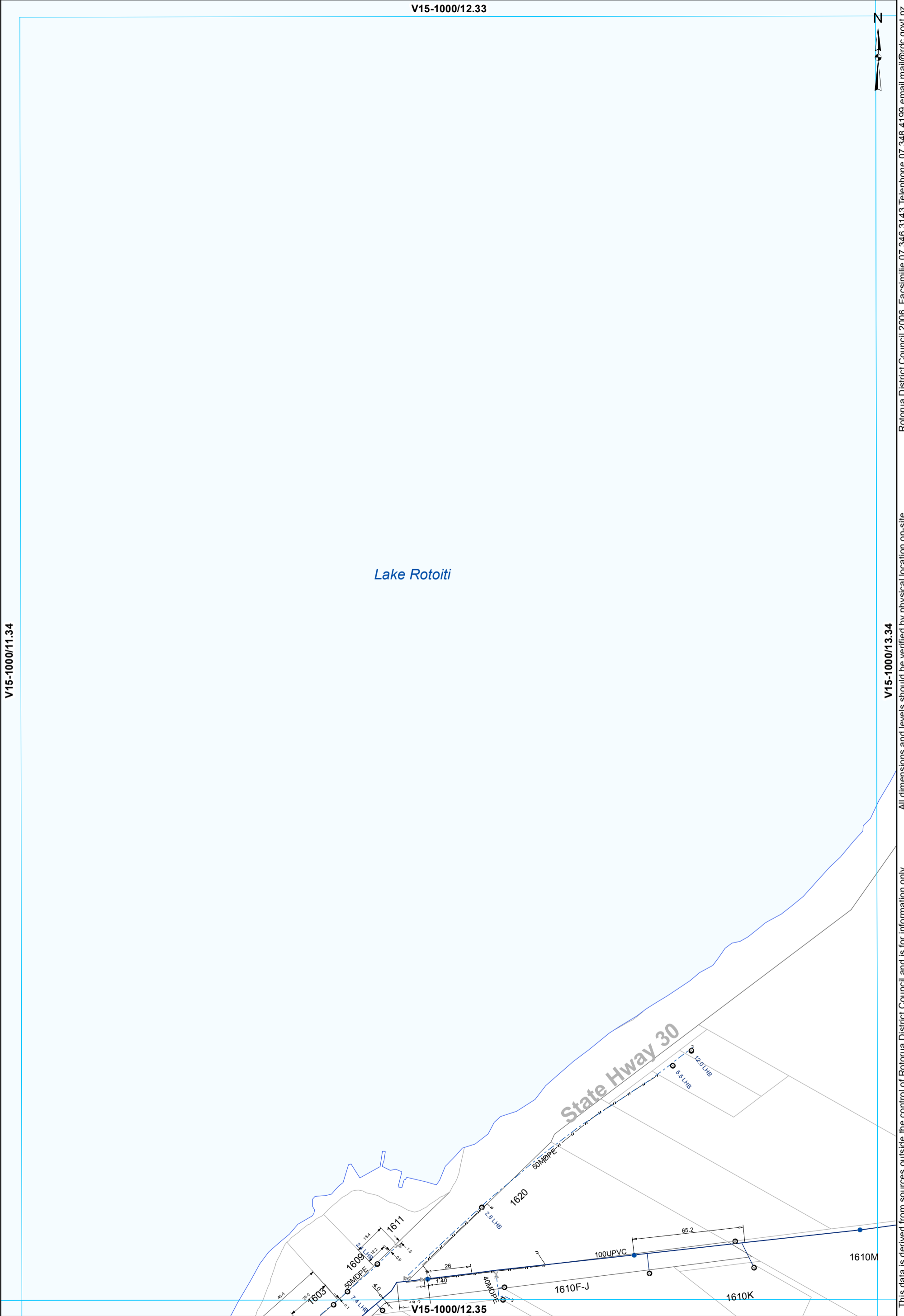

This data is derived from sources outside the control of Rotorua District Council and is for information only. All dimensions and levels should be verified by physical location on-site.

Rotorua District Council 2006. Facsimile 07 346 3143 Telephone 07 348 4199 email mail@rdc.govt.nz

- ⊗ Valve
- Hydrant
- ⊙ Meter Consumer
- WSServiceLine
- Toby
- ⌒ Capped End
- Main
- - - Rider main

**WATER SUPPLY SERVICES**  
**1:2000 @ A3 - (V15-1000/12.34)**

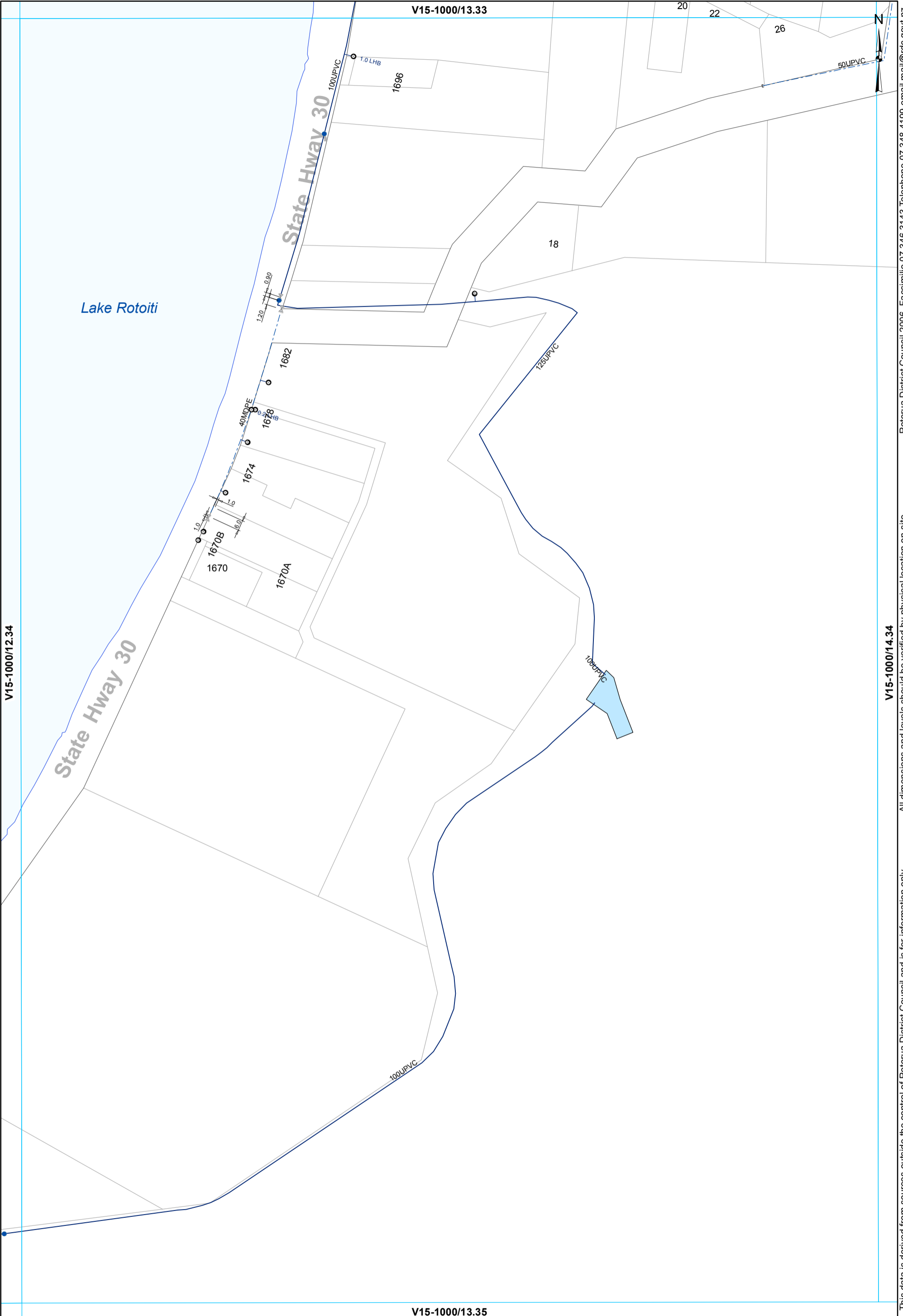

- ⊗ Valve
- Hydrant
- ⊙ Meter Consumer
- WSServiceLine
- Toby
- ⌒ Capped End
- Main
- - - Rider main

**WATER SUPPLY SERVICES**  
**1:2000 @ A3 - (V15-1000/13.34)**

This data is derived from sources outside the control of Rotorua District Council and is for information only. Rotorua District Council 2006. Facsimile 07 346 3143 Telephone 07 348 4199 email mail@rdc.govt.nz

V15-1000/14.33

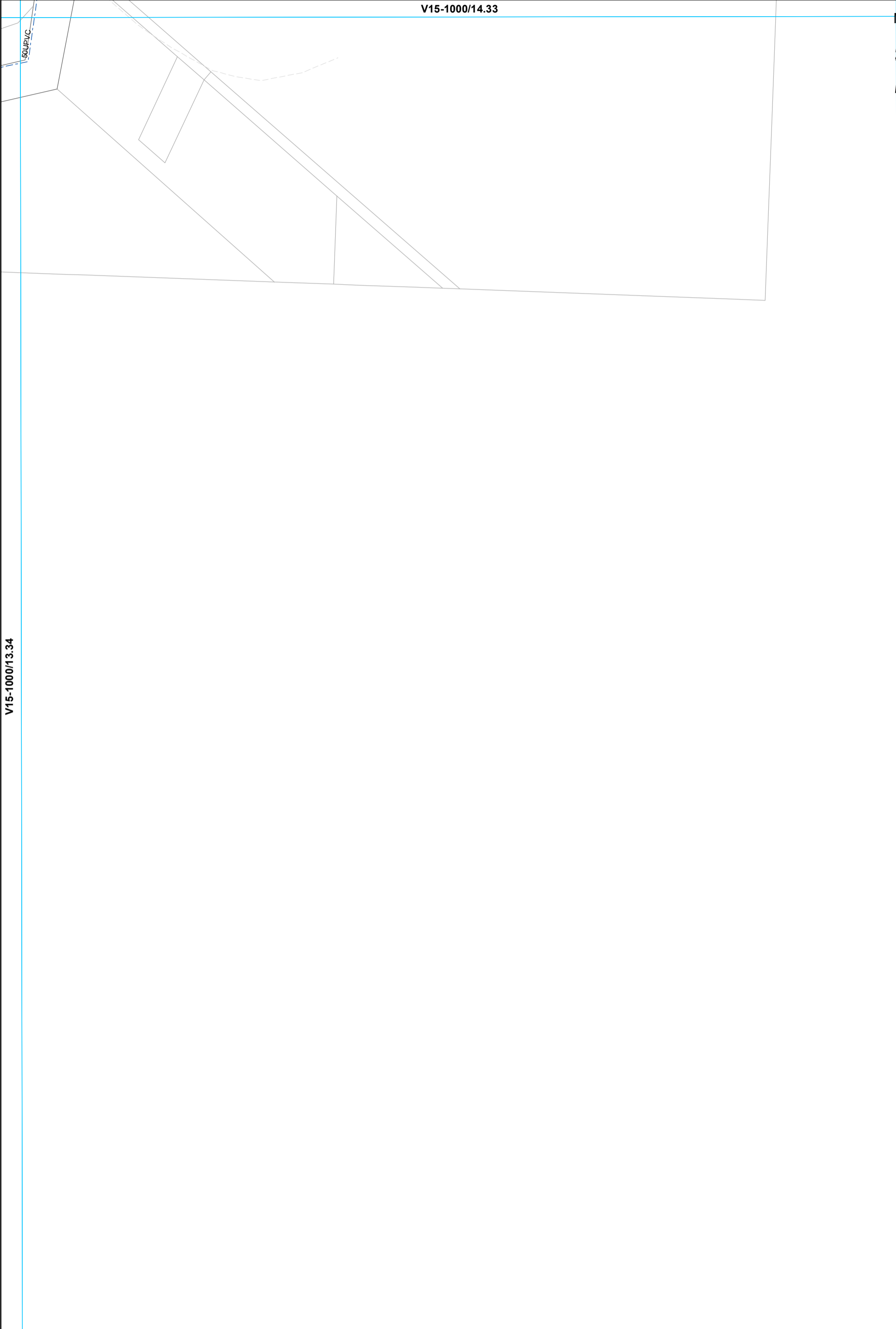

V15-1000/13.34

V15-1000/15.34

V15-1000/14.35

--- Rider main

**WATER SUPPLY SERVICES**  
**1:2000 @ A3 - (V15-1000/14.34)**

This data is derived from sources outside the control of Rotorua District Council and is for information only

Rotorua District Council 2006. Facsimile 07 346 3143 Telephone 07 348 4199 email mail@rdcc.govt.nz

V15-1000/03.34



Lake Rotoiti

V15-1000/02.35

V15-1000/04.35

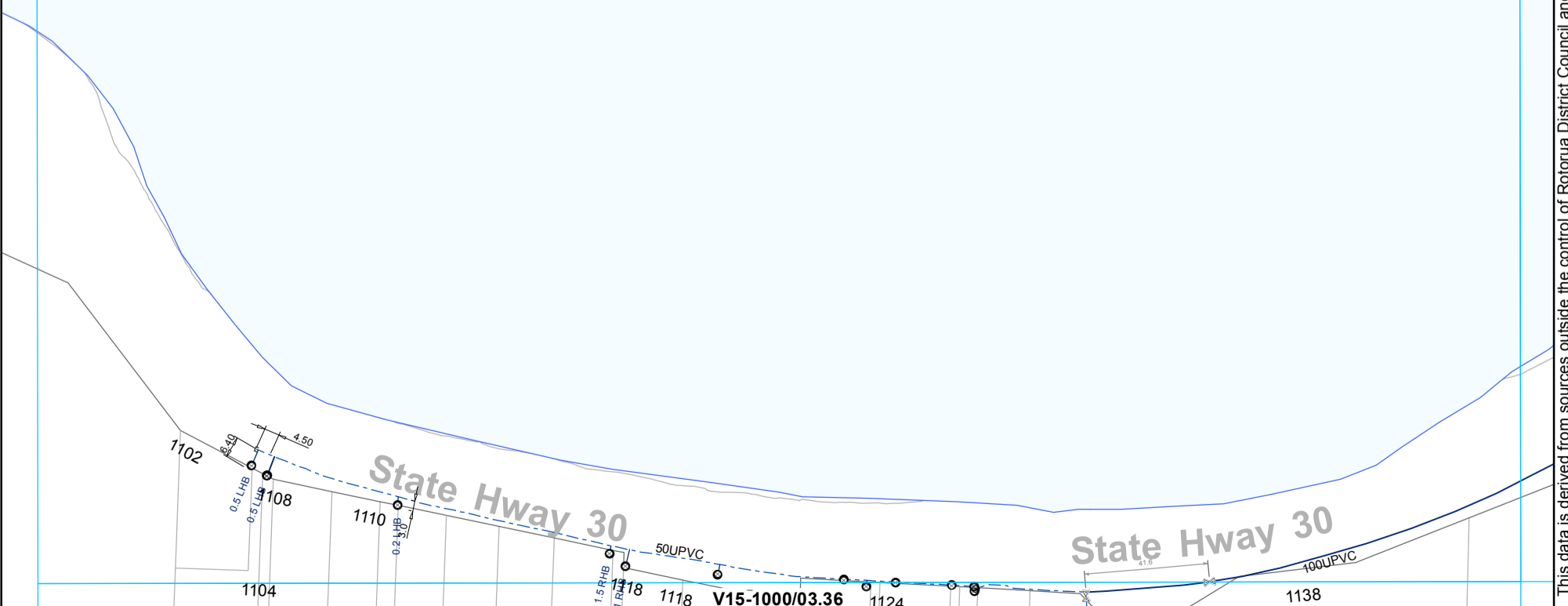

- ⊗ Valve
- ⊙ Meter Consumer
- WServiceLine
- Toby
- ◻ Capped End
- Main
- - - Rider main

**WATER SUPPLY SERVICES**  
**1:2000 @ A3 - (V15-1000/03.35)**

This data is derived from sources outside the control of Rotorua District Council and is for information only

Rotorua District Council 2006. Facsimile 07 346 3143 Telephone 07 348 4199 email mail@rdc.govt.nz



V15-1000/04.34



Lake Rotoiti

V15-1000/03.35

V15-1000/05.35



This data is derived from sources outside the control of Rotorua District Council and is for information only. All dimensions and levels should be verified by physical location on-site.

Rotorua District Council 2006. Facsimile 07 346 3143 Telephone 07 348 4199 email mail@rdc.govt.nz

- ⊗ Valve
- Toby
- ⊙ Meter Consumer
- ⊘ Capped End
- WServiceLine
- Main
- - - Rider main

**WATER SUPPLY SERVICES**  
**1:2000 @ A3 - (V15-1000/04.35)**

V15-1000/05.34



Lake Rotoiti

V15-1000/04.35

V15-1000/06.35

State Hwy 30

100UPVC

State Hwy 30

150UPVC

Reference #: Rotoiti Main Alignt  
2. Water Supply  
Updates Pending"

1258

1270

W1500006

V15-1000/05.36

- ⊗ Valve
- Toby
- ⊗ Closed Valve
- Hydrant
- ⊗ Meter Bulk
- Meter Consumer
- WSServiceLine
- Main
- - - Rider main

**WATER SUPPLY SERVICES**  
**1:2000 @ A3 - (V15-1000/05.35)**

All dimensions and levels should be verified by physical location on-site.

This data is derived from sources outside the control of Rotorua District Council and is for information only

Rotorua District Council 2006. Facsimile 07 346 3143 Telephone 07 348 4199 email mail@rdc.govt.nz

V15-1000/06.34



Lake Rotoiti

V15-1000/05.35

V15-1000/07.35

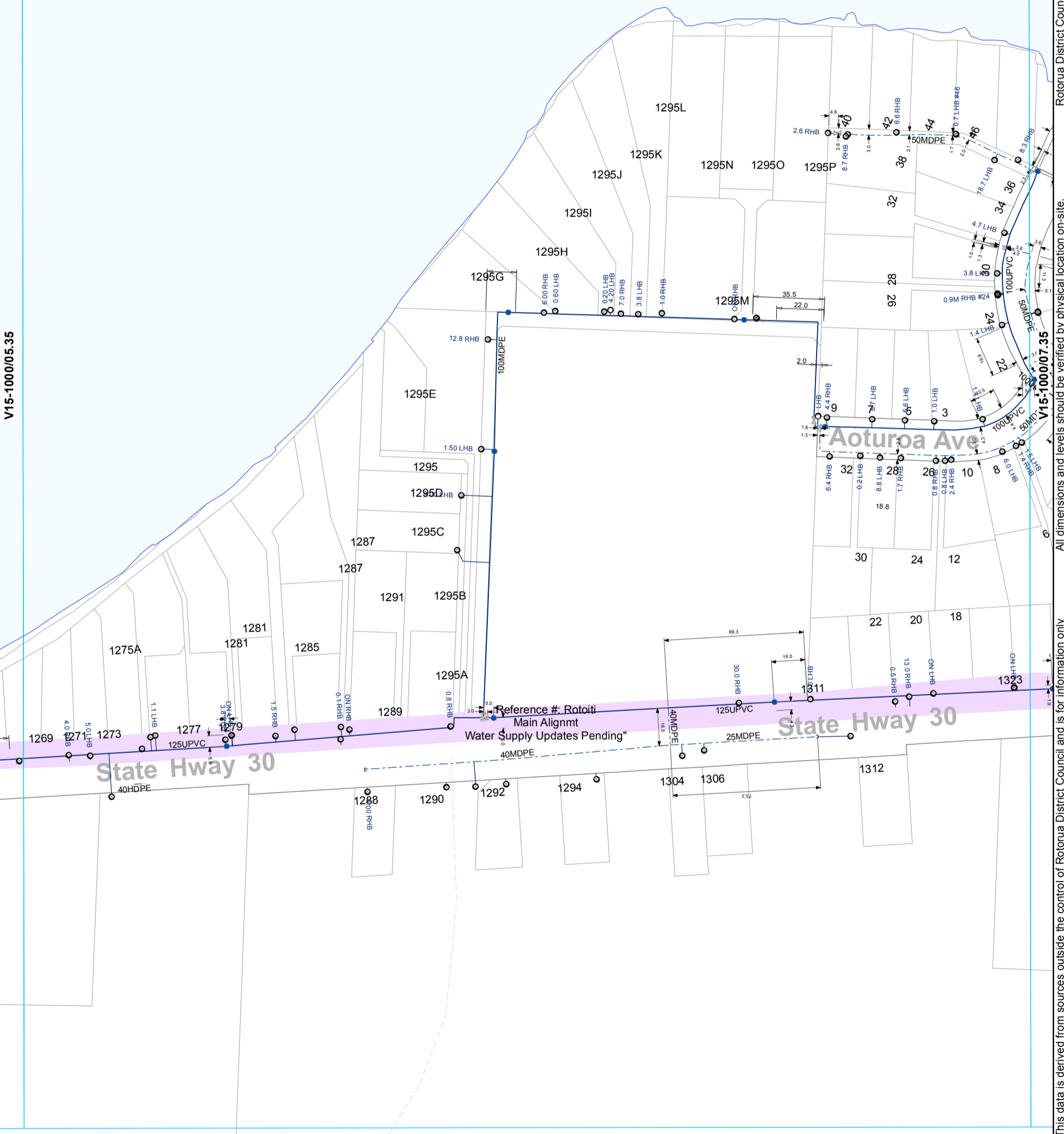

V15-1000/06.36

This data is derived from sources outside the control of Rotorua District Council and is for information only. All dimensions and levels should be verified by physical location on-site.

- ⊗ Valve
- Hydrant
- ⊙ Meter Consumer
- WSServiceLine
- Toby
- ⊖ Capped End
- Main
- - - Rider main

**WATER SUPPLY SERVICES**  
1:2000 @ A3 - (V15-1000/06.35)

V15-1000/07.34

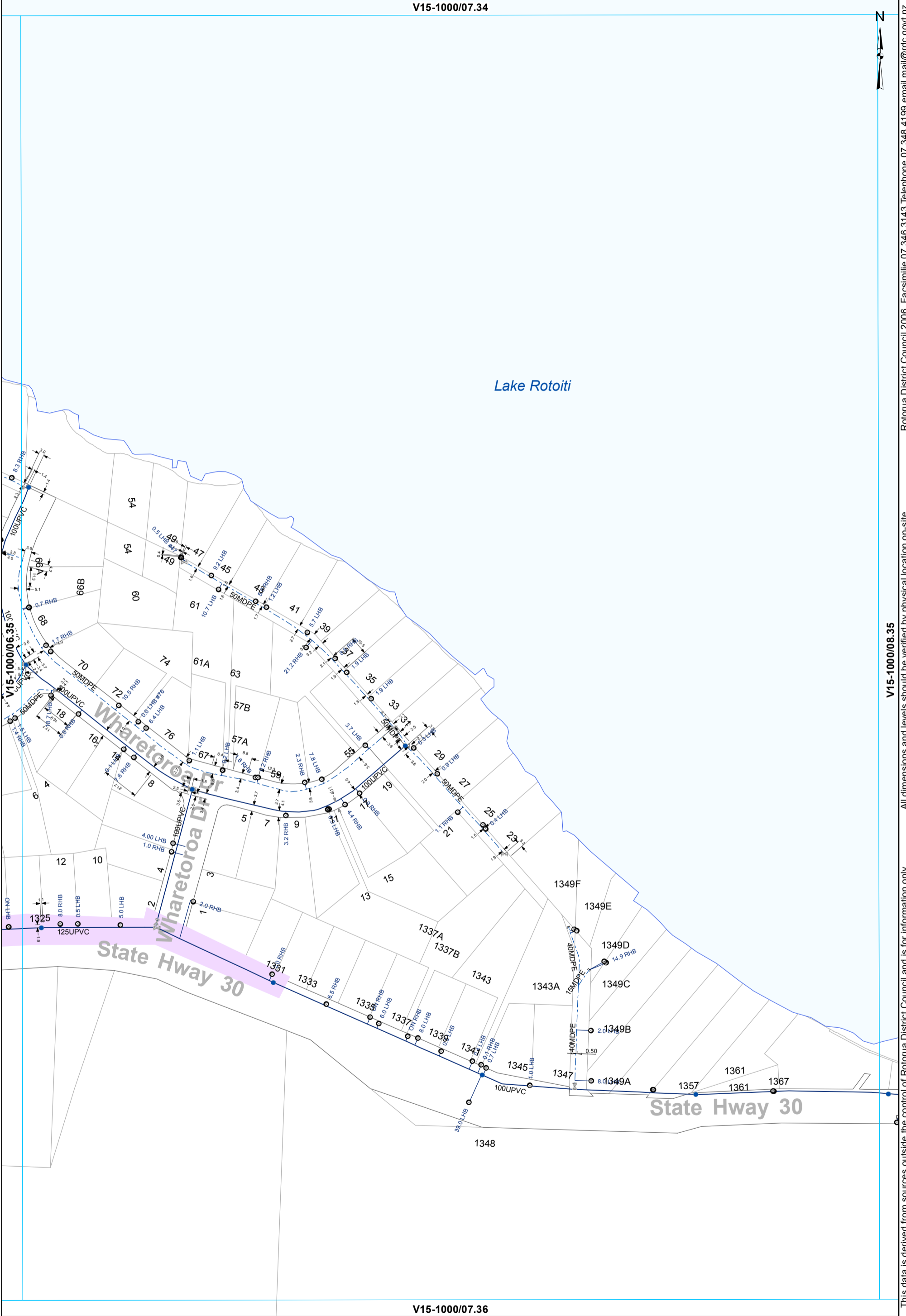

Lake Rotoiti

State Hwy 30

State Hwy 30

V15-1000/07.36

- ⊗ Valve
- Hydrant
- ⊙ Meter Consumer
- Toby
- ⊔ Capped End
- WServiceLine
- Main
- - - Rider main

**WATER SUPPLY SERVICES**  
1:2000 @ A3 - (V15-1000/07.35)

V15-1000/08.35

This data is derived from sources outside the control of Rotorua District Council and is for information only. All dimensions and levels should be verified by physical location on-site.

Rotorua District Council 2006. Facsimile 07 346 3143 Telephone 07 348 4199 email mail@rdc.govt.nz

V15-1000/08.34



Lake Rotoiti

V15-1000/07.35

V15-1000/09.35

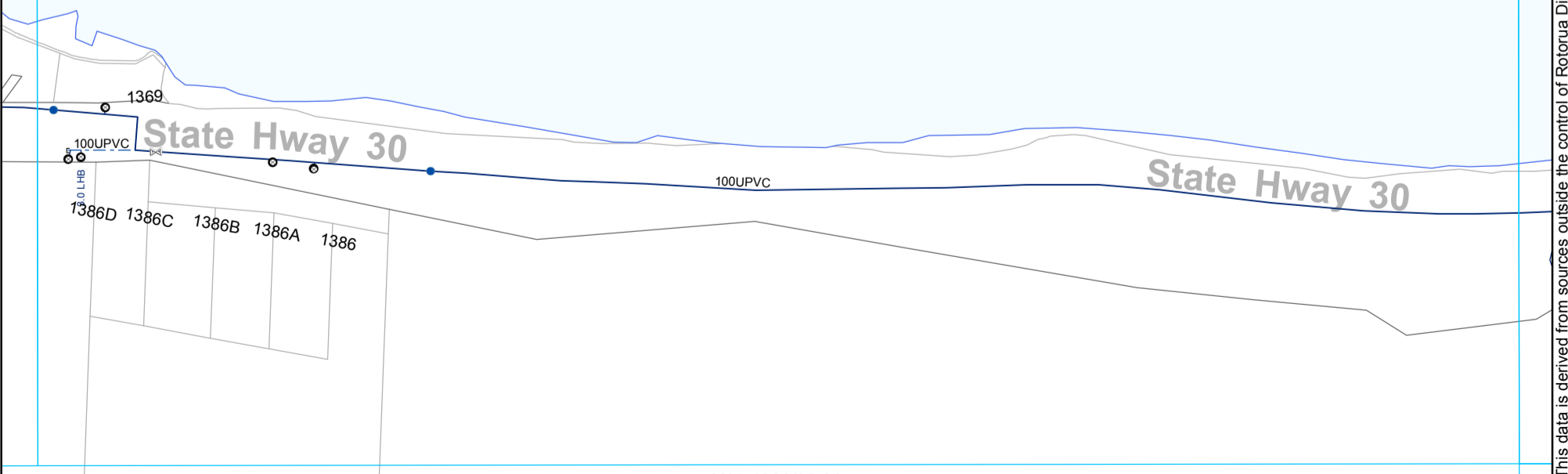

V15-1000/08.36

- ⊗ Valve
- Hydrant
- ⊙ Meter Consumer
- WSServiceLine
- Toby
- ◻ Capped End
- Main
- - - Rider main

**WATER SUPPLY SERVICES**  
**1:2000 @ A3 - (V15-1000/08.35)**

This data is derived from sources outside the control of Rotorua District Council and is for information only. All dimensions and levels should be verified by physical location on-site.

Rotorua District Council 2006. Facsimile 07 346 3143 Telephone 07 348 4199 email mail@rdc.govt.nz



V15-1000/10.34



Lake Rotoiti

V15-1000/09.35

V15-1000/11.35

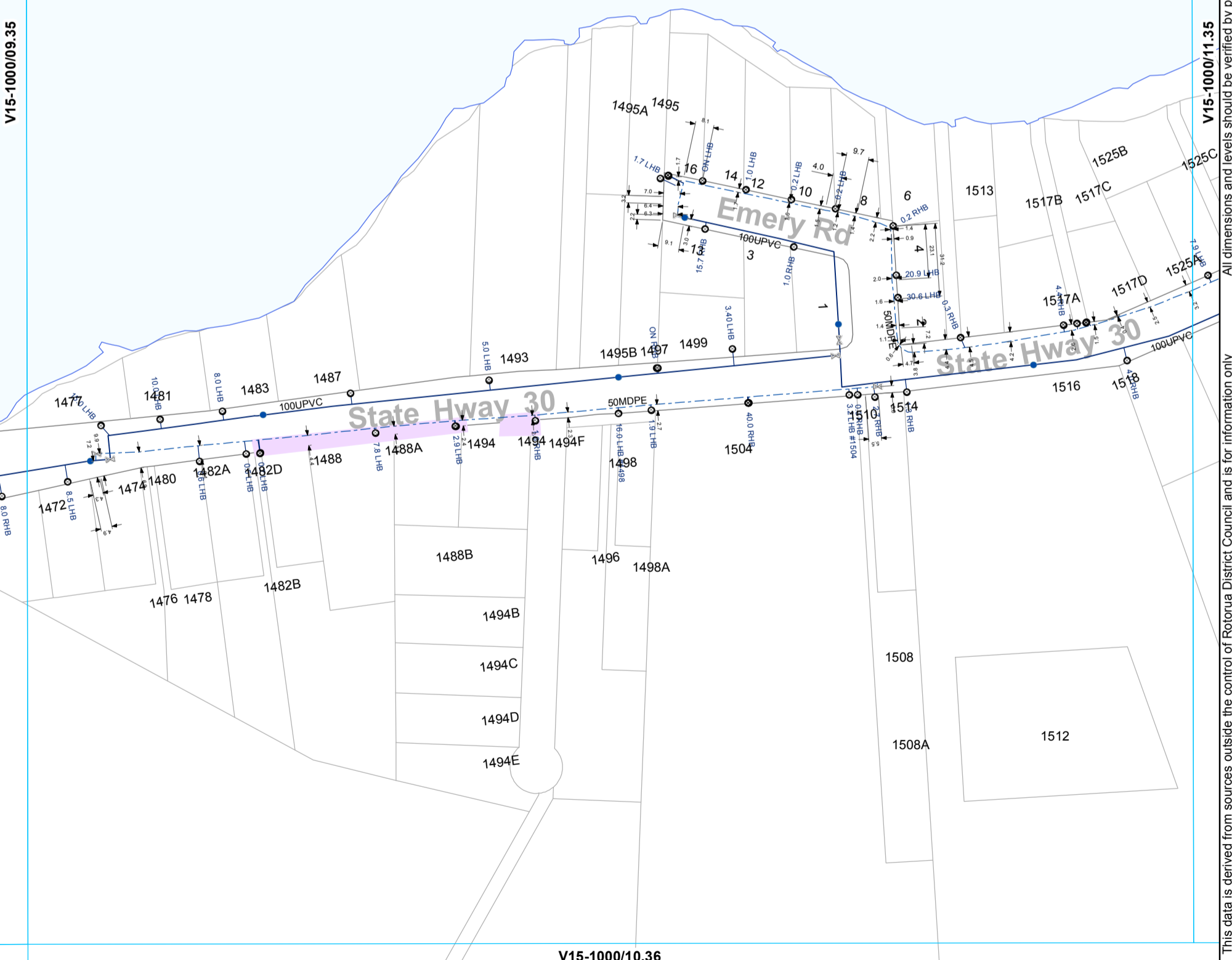

This data is derived from sources outside the control of Rotorua District Council and is for information only. All dimensions and levels should be verified by physical location on-site.

Rotorua District Council 2006. Facsimile 07 346 3143 Telephone 07 348 4199 email mail@rdc.govt.nz

- ⊗ Valve
- Hydrant
- Meter Consumer
- WSServiceLine
- Toby
- Main
- - - Rider main

**WATER SUPPLY SERVICES**  
**1:2000 @ A3 - (V15-1000/10.35)**

V15-1000/10.36







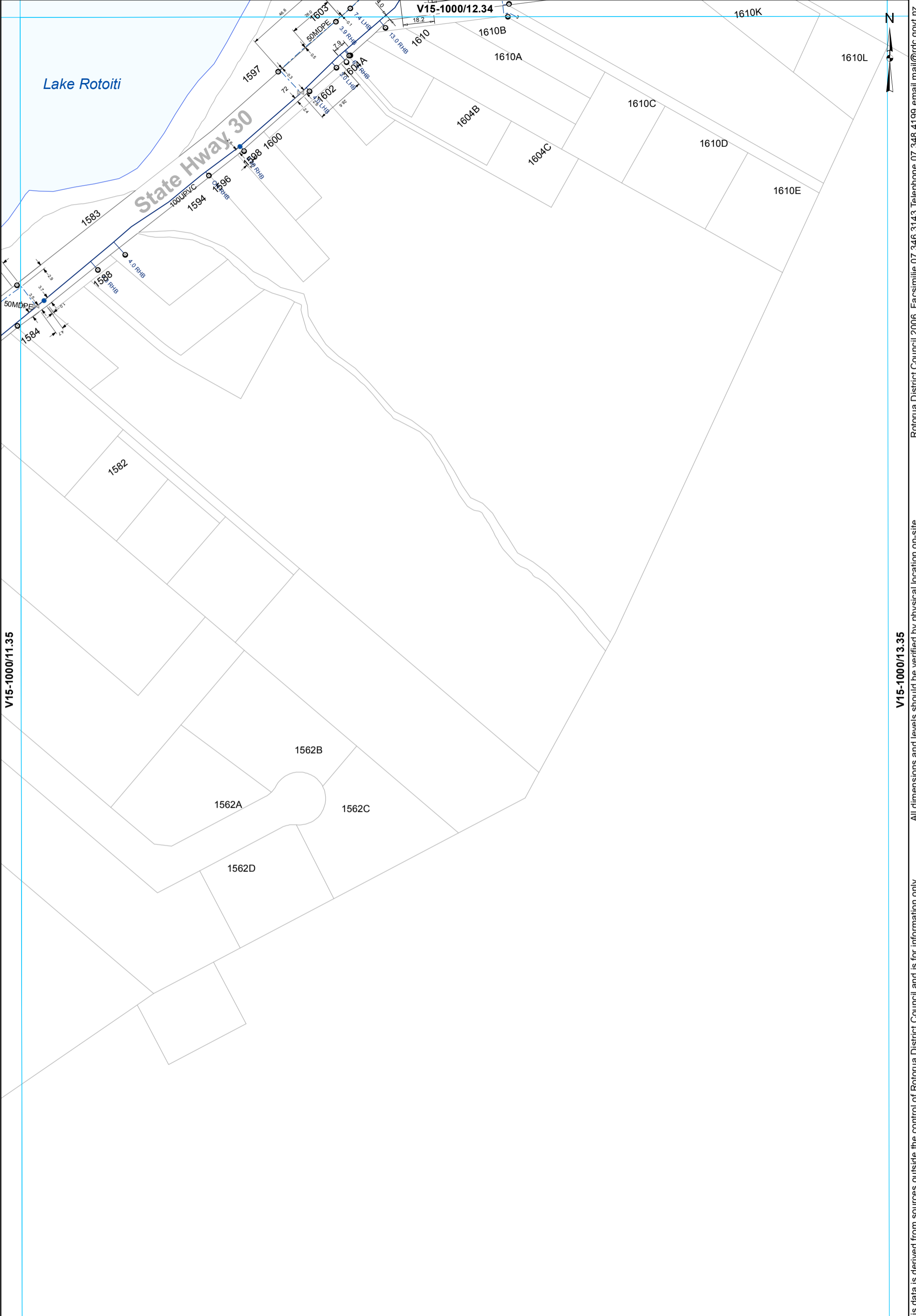

Rotorua District Council 2006. Facsimile 07 346 3143 Telephone 07 348 4199 email mail@rdcc.govt.nz

All dimensions and levels should be verified by physical location on-site.

This data is derived from sources outside the control of Rotorua District Council and is for information only

- ⊗ Valve
- Hydrant
- ⊙ Meter Consumer
- WSServiceLine
- Toby
- ⊖ Capped End
- Main
- - - Rider main

**WATER SUPPLY SERVICES**  
**1:2000 @ A3 - (V15-1000/12.35)**

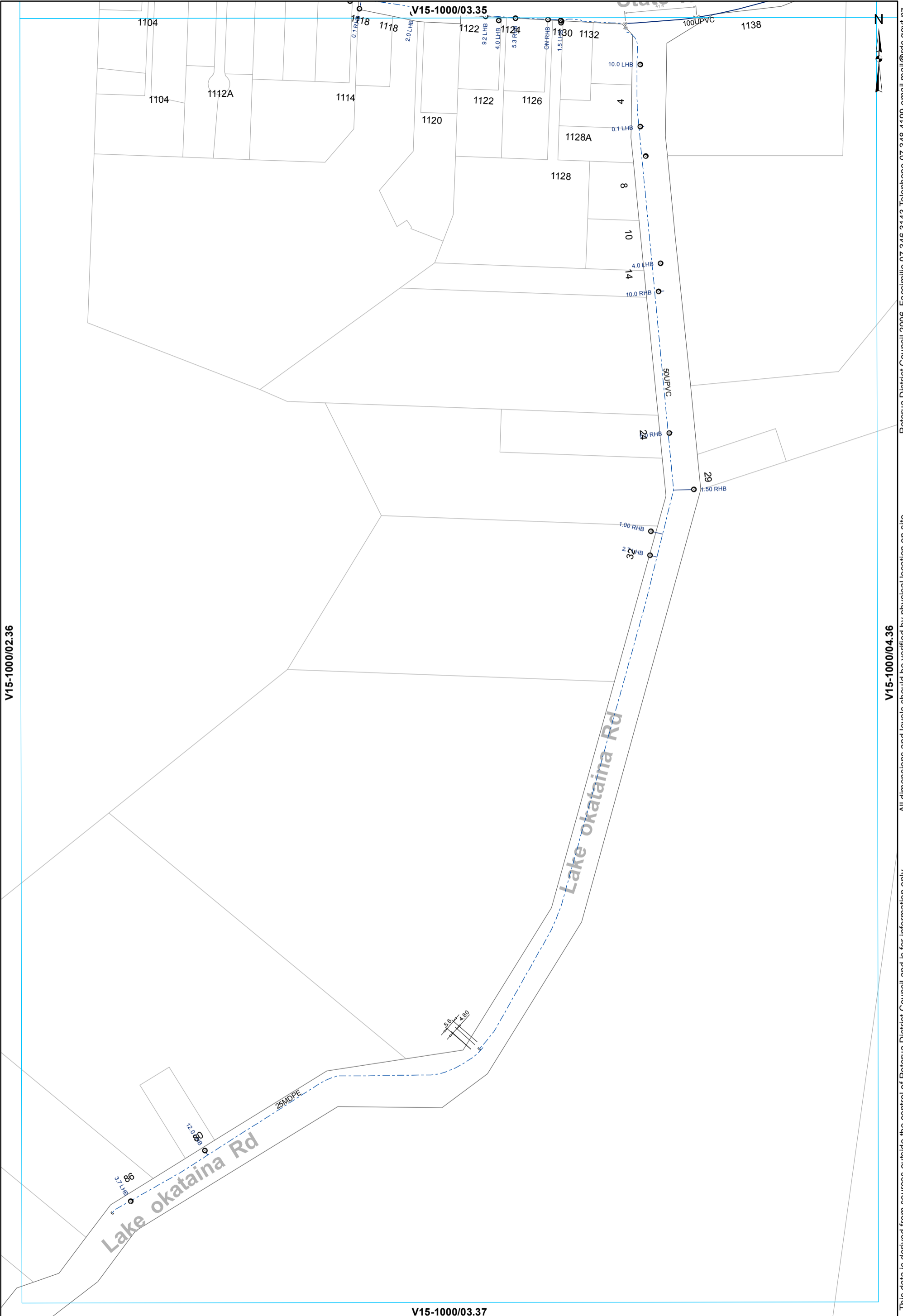

- ⊗ Valve
- Meter Consumer
- WSServiceLine
- Toby
- ⊔ Capped End
- Main
- - - Rider main

**WATER SUPPLY SERVICES**  
**1:2000 @ A3 - (V15-1000/03.36)**

This data is derived from sources outside the control of Rotorua District Council and is for information only  
 Rotorua District Council 2006. Facsimile 07 346 3143 Telephone 07 348 4199 email mail@rdcc.govt.nz