

Water Supply Asbuilt Sheet Index
ROTOMA



V15-1000/23.33

V15-1000/22.34

V15-1000/24.34

V15-1000/23.35

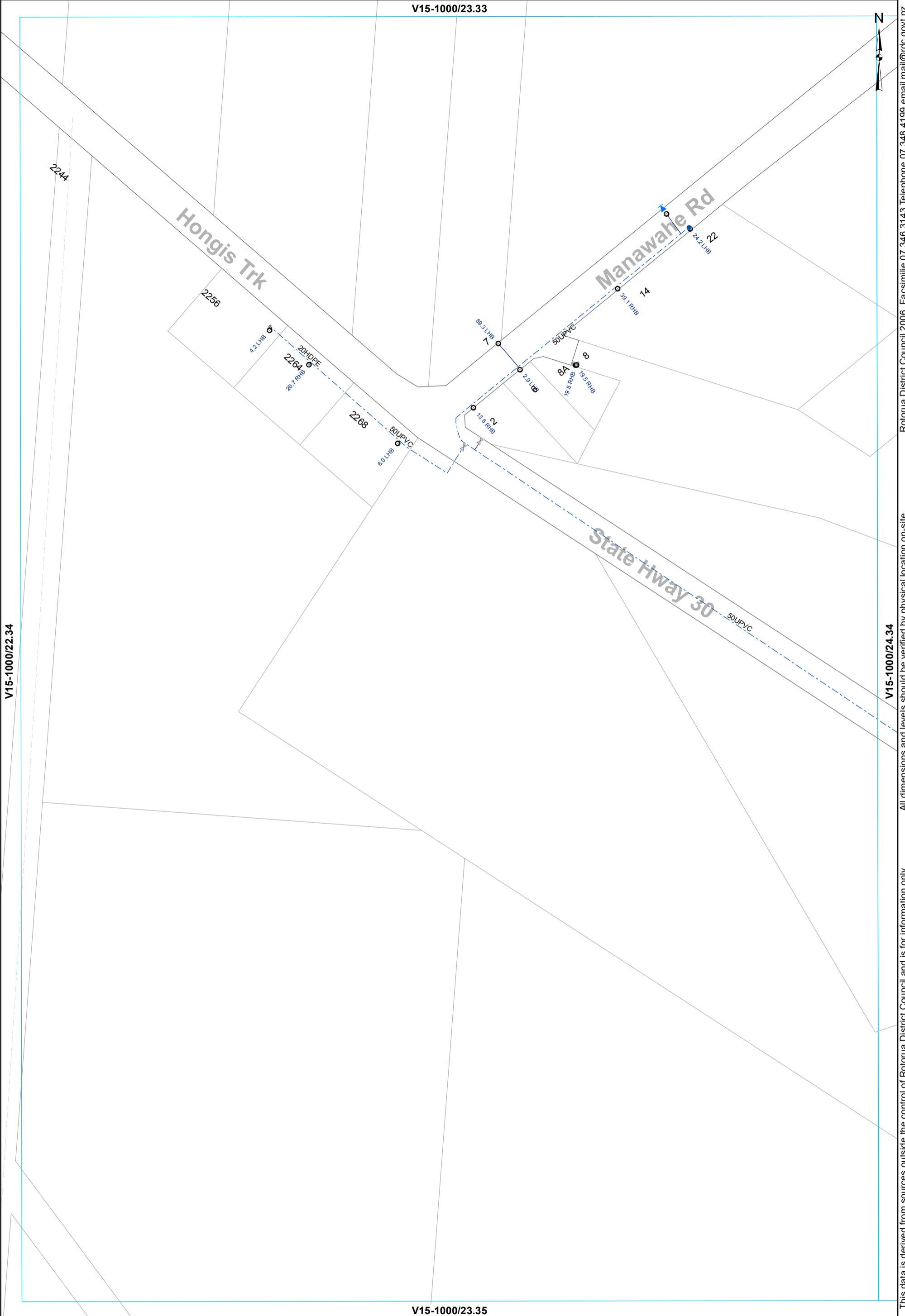

This data is derived from sources outside the control of Rotorua District Council and is for information only. All dimensions and levels should be verified by physical location on-site. Rotorua District Council 2006. Facsimile 07 346 3143 Telephone 07 348 4199 email mail@rdcc.govt.nz

- ⊠ Valve
- Hydrant
- ⊙ Meter Consumer
- WSServiceLine
- Toby
- ◻ Capped End
- - - Rider main

WATER SUPPLY SERVICES
1:2000 @ A3 - (V15-1000/23.34)

V15-1000/24.33



Rotorua District Council 2006. Facsimile 07 346 3143 Telephone 07 348 4199 email mail@rdc.govt.nz

38

14

V15-1000/23.34

V15-1000/25.34

State Hway 30

50UPVC

State Hway 30

This data is derived from sources outside the control of Rotorua District Council and is for information only. All dimensions and levels should be verified by physical location on-site.

V15-1000/24.35

WATER SUPPLY SERVICES
1:2000 @ A3 - (V15-1000/24.34)

--- Rider main

V15-1000/25.33



V15-1000/24.34

V15-1000/26.34

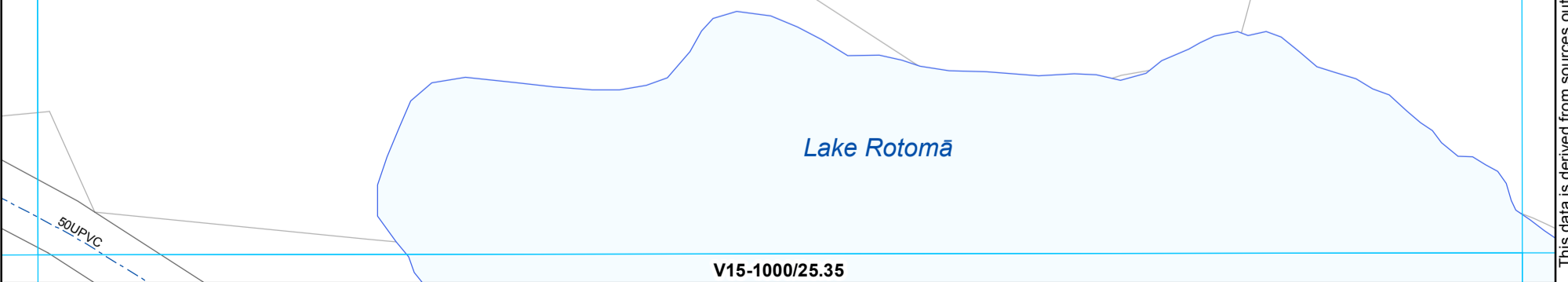

Lake Rotomā

50UPVC

V15-1000/25.35

--- Rider main

WATER SUPPLY SERVICES
1:2000 @ A3 - (V15-1000/25.34)

This data is derived from sources outside the control of Rotorua District Council and is for information only

Rotorua District Council 2006. Facsimile 07 346 3143 Telephone 07 348 4199 email mail@rdc.govt.nz

V15-1000/25.34



Lake Rotomā

State Hwy 30

State Hwy 30

Oxford Rd

Oxford Rd

V15-1000/24.35

V15-1000/26.35

V15-1000/25.36

- ⊗ Valve
- Hydrant
- ⊙ Meter Consumer
- WSServiceLine
- Toby
- ⊔ Capped End
- Main
- - - Rider main

WATER SUPPLY SERVICES
1:2000 @ A3 - (V15-1000/25.35)

This data is derived from sources outside the control of Rotorua District Council and is for information only

Rotorua District Council 2006. Facsimile 07 346 3143 Telephone 07 348 4199 email mail@rdc.govt.nz

V15-1000/26.34

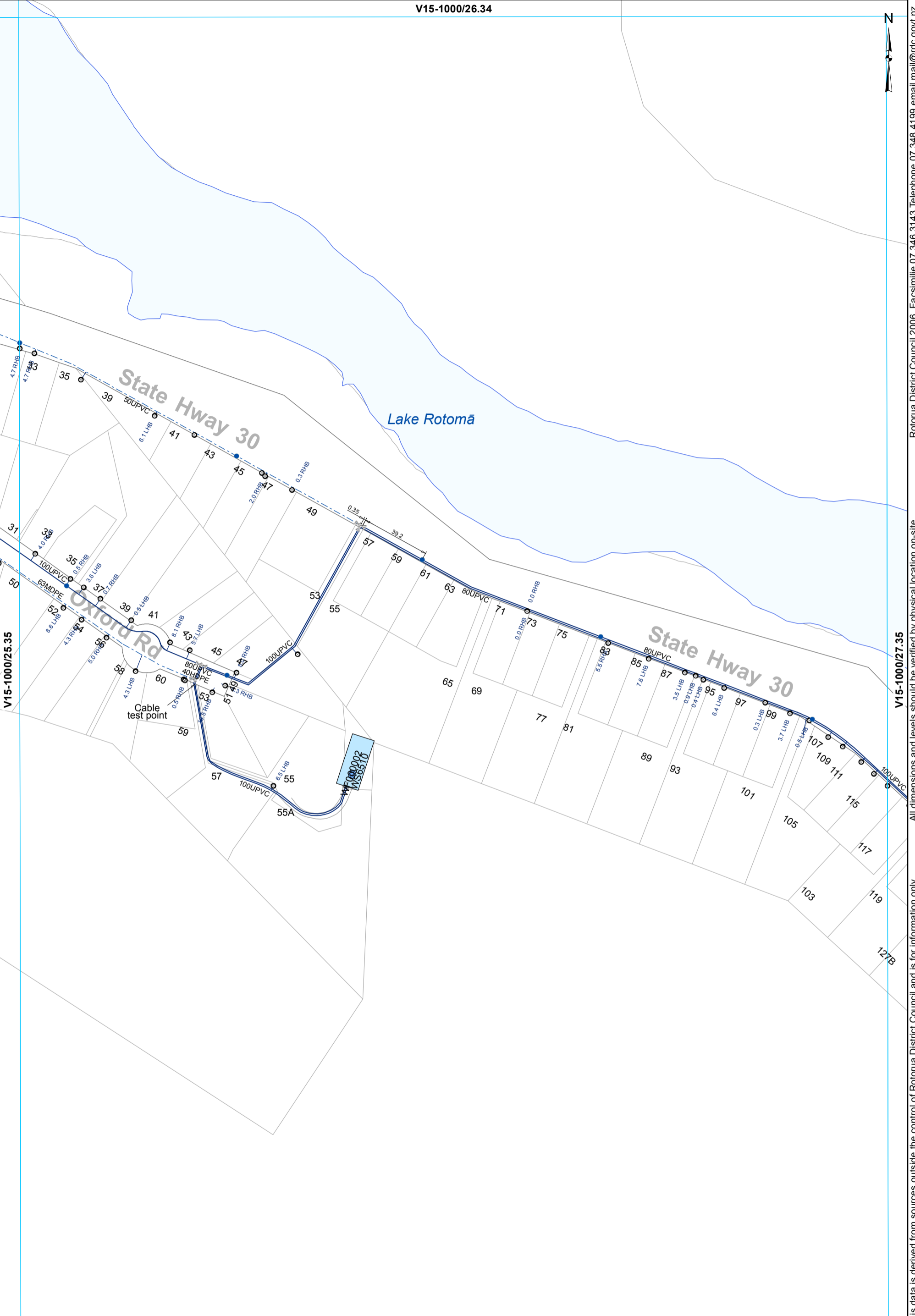

V15-1000/25.35

V15-1000/27.35

V15-1000/26.36

This data is derived from sources outside the control of Rotorua District Council and is for information only. All dimensions and levels should be verified by physical location on-site.

Rotorua District Council 2006. Facsimile 07 346 3143 Telephone 07 348 4199 email mail@rdc.govt.nz

- ⊗ Valve
- Hydrant
- ⊙ Meter Bulk
- ⊙ Meter Consumer
- ⊔ Capped End
- WServiceLine
- Main
- - - Rider main

WATER SUPPLY SERVICES
1:2000 @ A3 - (V15-1000/26.35)

V15-1000/27.34

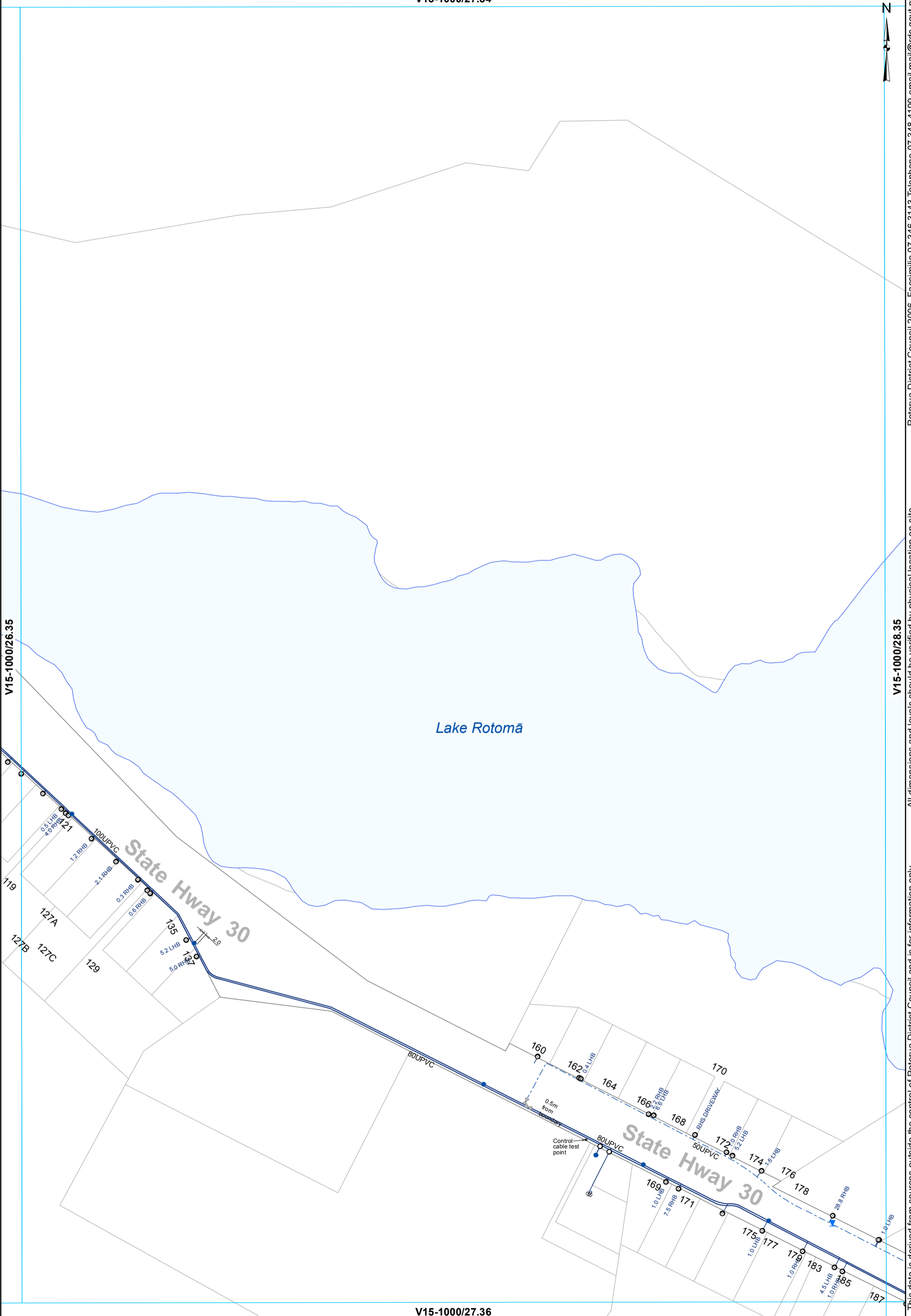

This data is derived from sources outside the control of Rotorua District Council and is for information only. All dimensions and levels should be verified by physical location on-site.

Rotorua District Council 2006. Facsimile 07 346 3143 Telephone 07 348 4199 email mail@rdc.govt.nz

- ⊗ Valve
- Hydrant
- ⊙ Meter Consumer
- WSServiceLine
- Toby
- ⊖ Capped End
- Main
- - - Rider main

WATER SUPPLY SERVICES
1:2000 @ A3 - (V15-1000/27.35)

V15-1000/28.34



V15-1000/27.35

V15-1000/29.35

Lake Rotomā

V15-1000/28.36

- ⊗ Valve
- Meter Consumer
- WSServiceLine
- Toby
- Main
- - - Rider main

WATER SUPPLY SERVICES
1:2000 @ A3 - (V15-1000/28.35)

This data is derived from sources outside the control of Rotorua District Council and is for information only

Rotorua District Council 2006. Facsimile 07 346 3143 Telephone 07 348 4199 email mail@rdcc.govt.nz

V15-1000/28.35

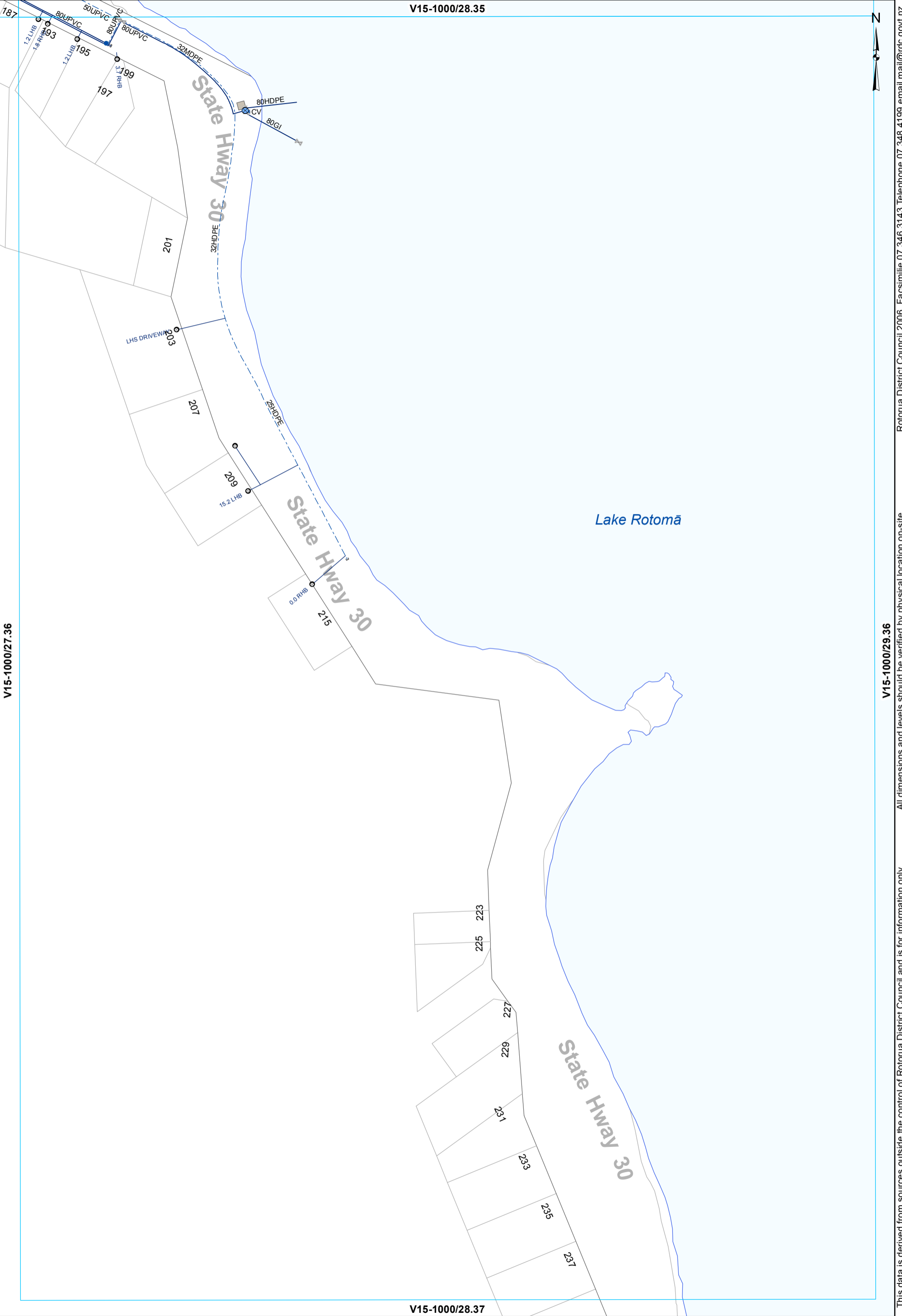

V15-1000/27.36

V15-1000/29.36

V15-1000/28.37

- ⊗ Valve
- Hydrant
- ⊙ Meter Bulk
- WSServiceLine
- Toby
- ⊙ Meter Consumer
- Main
- ⊠ Closed Valve
- ⊔ Capped End
- - - Rider main

WATER SUPPLY SERVICES
1:2000 @ A3 - (V15-1000/28.36)

This data is derived from sources outside the control of Rotorua District Council and is for information only

Rotorua District Council 2006. Facsimile 07 346 3143 Telephone 07 348 4199 email mail@rdcc.govt.nz