

Waste Water Asbuilt Sheet Index
EASTERN

Date: 15/06/2021

G:\update\Asbuilt\10.1\ww_index.mxd



U16-1000/61.02



Lake Rotorua

U16-1000/60.03

U16-1000/62.03

U16-1000/61.04

This data is derived from sources outside the control of Rotorua District Council and is for information only. All dimensions and levels should be verified by physical location on-site.

Rotorua District Council 2006. Facsimile 07 346 3143 Telephone 07 348 4199 email mail@rdc.govt.nz

U16-1000/62.02



U16-1000/61.03

U16-1000/63.03

U16-1000/62.04

This data is derived from sources outside the control of Rotorua District Council and is for information only. All dimensions and levels should be verified by physical location on-site.

Rotorua District Council 2006. Facsimile 07 346 3143 Telephone 07 348 4199 email mail@rdc.govt.nz

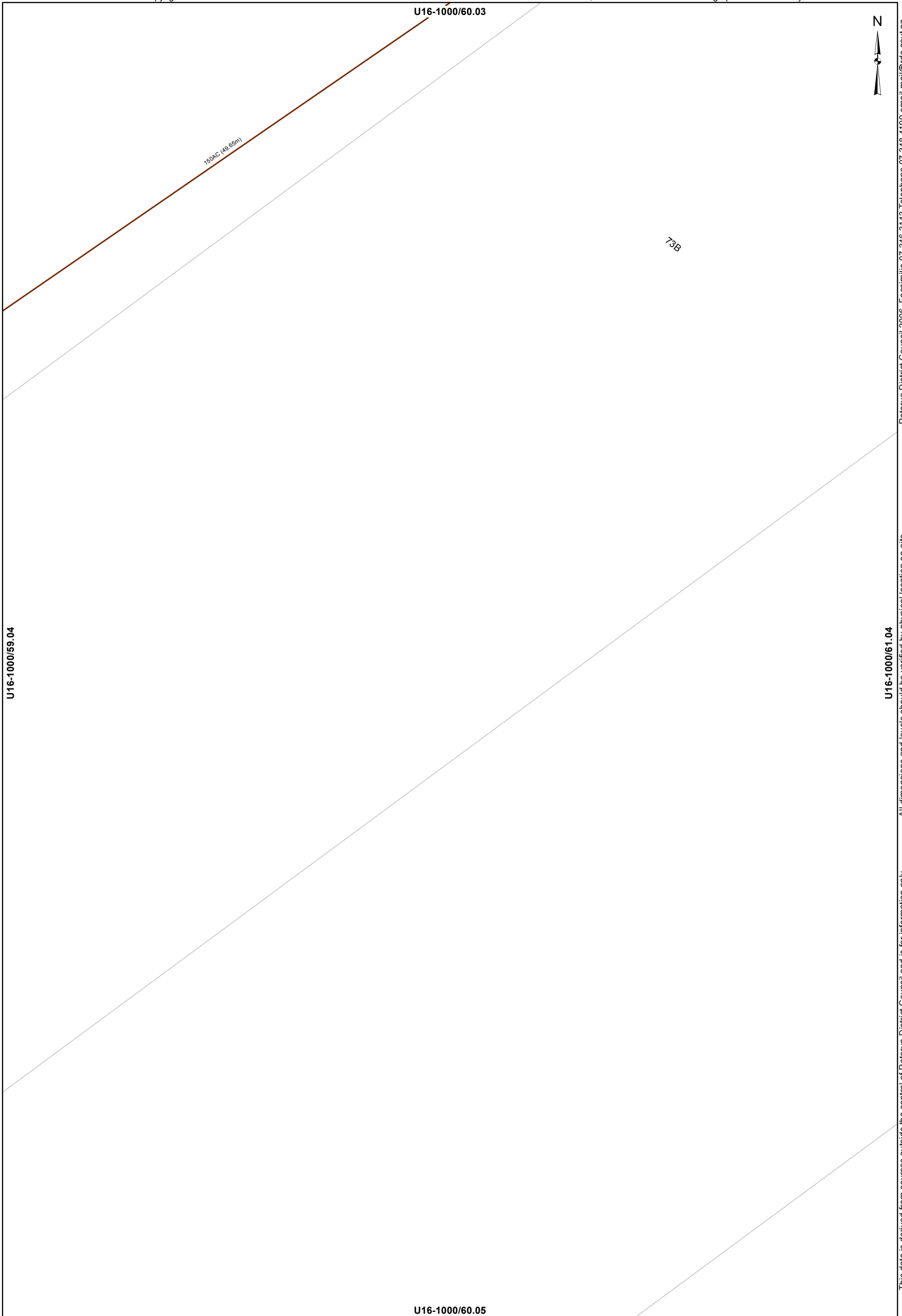

→ Main line

WASTEWATER SERVICES
1:2000 @ A3 - (U16-1000/60.04)

This data is derived from sources outside the control of Rotorua District Council and is for information only

Rotorua District Council 2006. Facsimile 07 346 3143 Telephone 07 348 4199 email mail@rdc.govt.nz

U16-1000/61.03



Rotorua District Council 2006. Facsimile 07 346 3143 Telephone 07 348 4199 email mail@rdc.govt.nz

U16-1000/60.04

U16-1000/62.04

This data is derived from sources outside the control of Rotorua District Council and is for information only. All dimensions and levels should be verified by physical location on-site.

U16-1000/61.05



U16-1000/61.04

U16-1000/62.03

U16-1000/63.04

U16-1000/62.05

- Manhole
- Main line
- Service Line

WASTEWATER SERVICES
1:2000 @ A3 - (U16-1000/62.04)

This data is derived from sources outside the control of Rotorua District Council and is for information only. All dimensions and levels should be verified by physical location on-site. Rotorua District Council 2006. Facsimile 07 346 3143 Telephone 07 348 4199 email mail@rdc.govt.nz

U16-1000/63.03



U16-1000/62.04

U16-1000/64.04

U16-1000/63.05

This data is derived from sources outside the control of Rotorua District Council and is for information only

Rotorua District Council 2006. Facsimile 07 346 3143 Telephone 07 348 4199 email mail@rdc.govt.nz

U16-1000/59.04



U16-1000/58.05

U16-1000/60.05

U16-1000/59.06

This data is derived from sources outside the control of Rotorua District Council and is for information only. All dimensions and levels should be verified by physical location on-site.

Rotorua District Council 2006. Facsimile 07 346 3143 Telephone 07 348 4199 email mail@rdc.govt.nz

U16-1000/60.04



31A

31B

SH005424

150AC (81.39m)

150AC (84.39m)

21

U16-1000/59.05

U16-1000/61.05

U16-1000/60.06

-  Manhole
-  Main line
-  Service Line

WASTEWATER SERVICES
1:2000 @ A3 - (U16-1000/60.05)

This data is derived from sources outside the control of Rotorua District Council and is for information only

Rotorua District Council 2006. Facsimile 07 346 3143 Telephone 07 348 4199 email mail@rdc.govt.nz

U16-1000/61.04



U16-1000/60.05

U16-1000/62.05

U16-1000/61.06

This data is derived from sources outside the control of Rotorua District Council and is for information only. All dimensions and levels should be verified by physical location on-site.

Rotorua District Council 2006. Facsimile 07 346 3143 Telephone 07 348 4199 email mail@rdc.govt.nz

U16-1000/62.04



U16-1000/61.05

U16-1000/63.05

U16-1000/62.06

This data is derived from sources outside the control of Rotorua District Council and is for information only

Rotorua District Council 2006. Facsimile 07 346 3143 Telephone 07 348 4199 email mail@rdc.govt.nz

U16-1000/56.05



U16-1000/55.06

U16-1000/57.06

U16-1000/56.07

This data is derived from sources outside the control of Rotorua District Council and is for information only. All dimensions and levels should be verified by physical location on-site.

Rotorua District Council 2006. Facsimile 07 346 3143 Telephone 07 348 4199 email mail@rdc.govt.nz

U16-1000/57.05



U16-1000/56.06

U16-1000/58.06

U16-1000/57.07

→ Main line

675CC-RR J (98.12m)

This data is derived from sources outside the control of Rotorua District Council and is for information only. All dimensions and levels should be verified by physical location on-site.

Rotorua District Council 2006. Facsimile 07 346 3143 Telephone 07 348 4199 email mail@rdc.govt.nz

U16-1000/58.05



Rotorua District Council 2006. Facsimile 07 346 3143 Telephone 07 348 4199 email mail@rdc.govt.nz

U16-1000/57.06

U16-1000/59.06

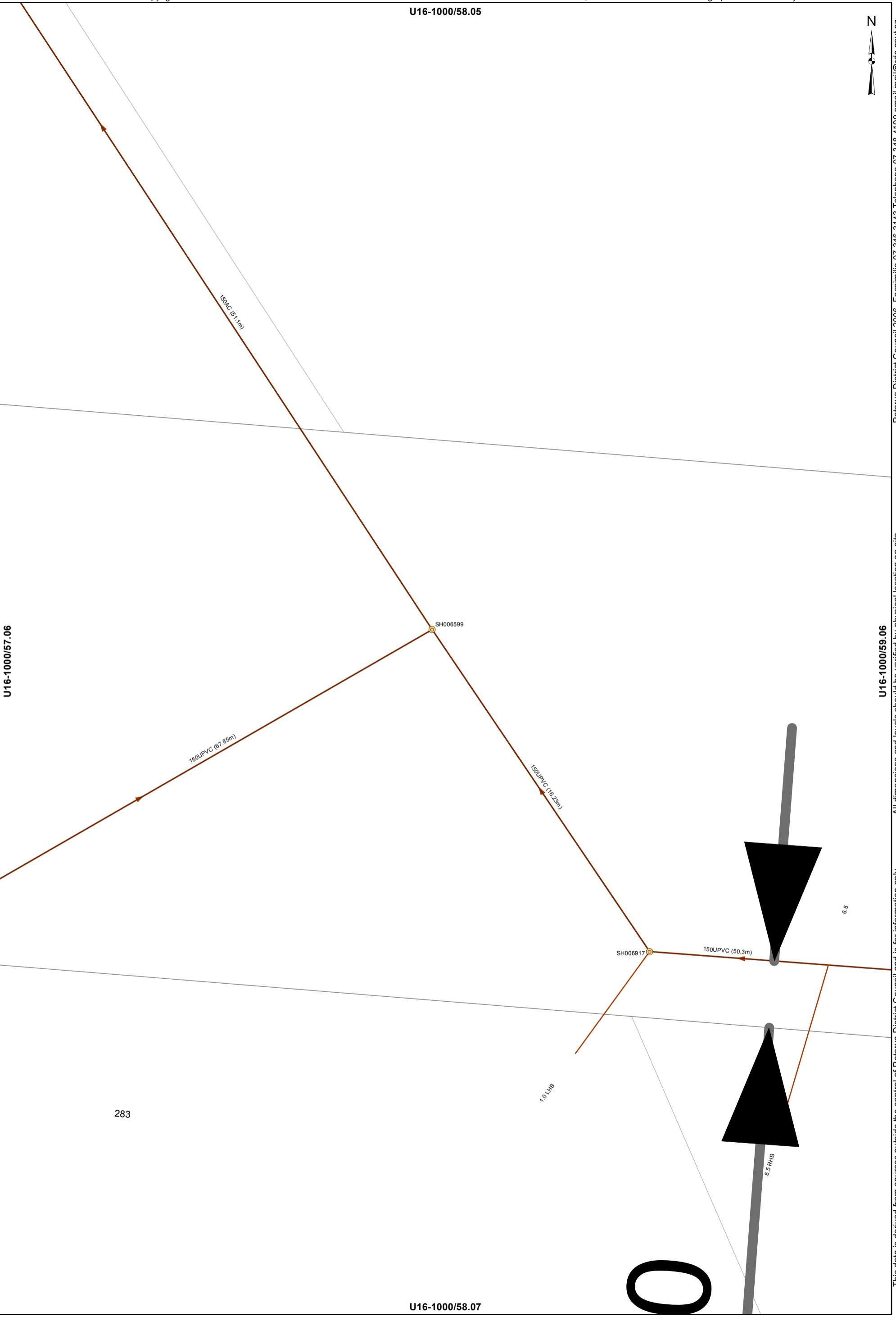

283

- Manhole
- Main line
- Service Line

U16-1000/58.07

WASTEWATER SERVICES
1:2000 @ A3 - (U16-1000/58.06)

This data is derived from sources outside the control of Rotorua District Council and is for information only. All dimensions and levels should be verified by physical location on-site.

U16-1000/59.05



Rotorua District Council 2006. Facsimile 07 346 3143 Telephone 07 348 4199 email mail@rdc.govt.nz

U16-1000/58.06

U16-1000/60.06

1.00

2.36

511

SH001945

U16-1000/59.07

● Manhole — Main line

WASTEWATER SERVICES
1:2000 @ A3 - (U16-1000/59.06)

This data is derived from sources outside the control of Rotorua District Council and is for information only. All dimensions and levels should be verified by physical location on-site.



Rotorua District Council 2006. Facsimile 07 346 3143 Telephone 07 348 4199 email mail@rdc.govt.nz

All dimensions and levels should be verified by physical location on-site.

This data is derived from sources outside the control of Rotorua District Council and is for information only

U16-1000/55.06



U16-1000/54.07

U16-1000/56.07

U16-1000/55.08

This data is derived from sources outside the control of Rotorua District Council and is for information only. All dimensions and levels should be verified by physical location on-site.

Rotorua District Council 2006. Facsimile 07 346 3143 Telephone 07 348 4199 email mail@rdc.govt.nz

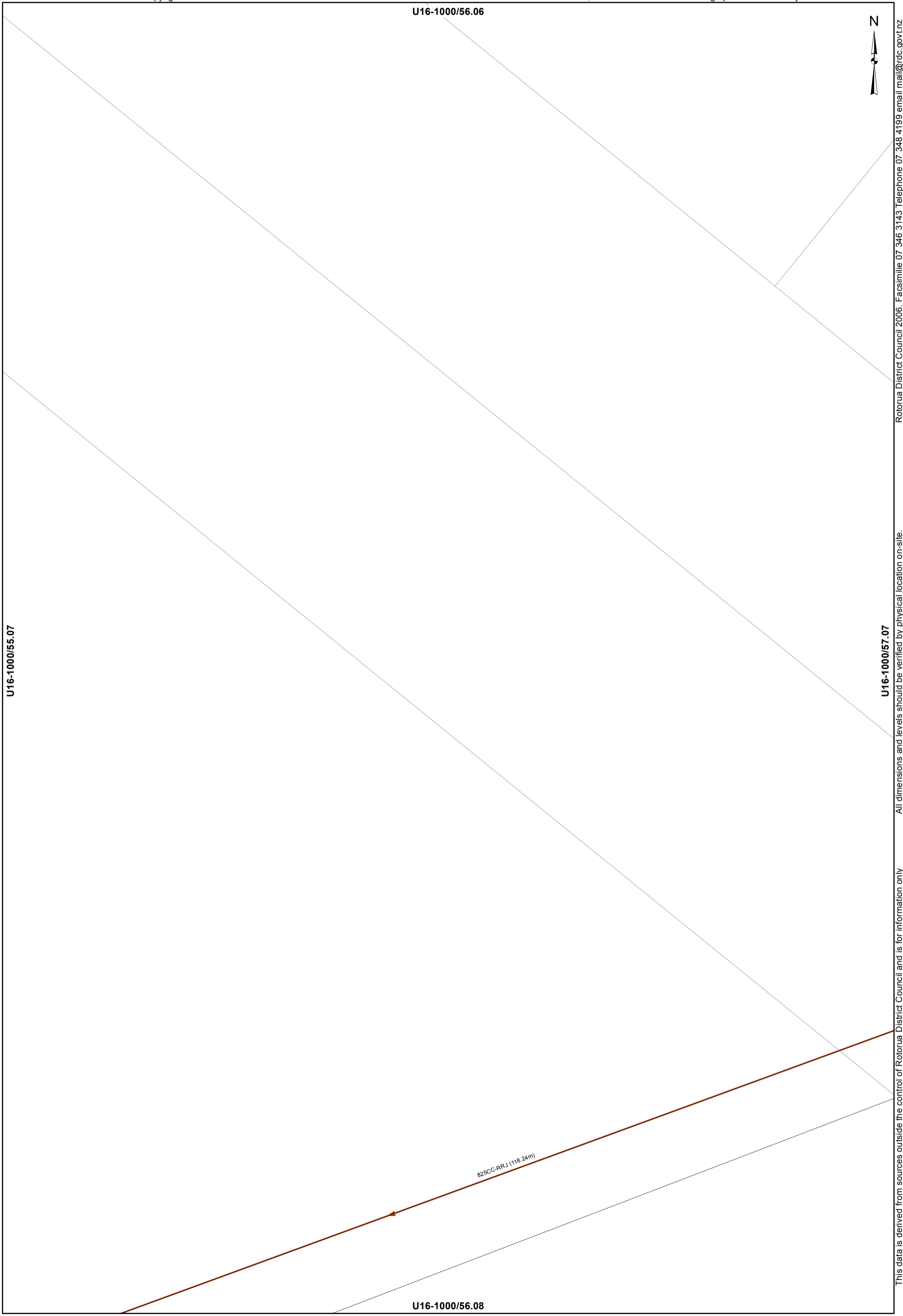



→ Main line

WASTEWATER SERVICES
1:2000 @ A3 - (U16-1000/56.07)

This data is derived from sources outside the control of Rotorua District Council and is for information only

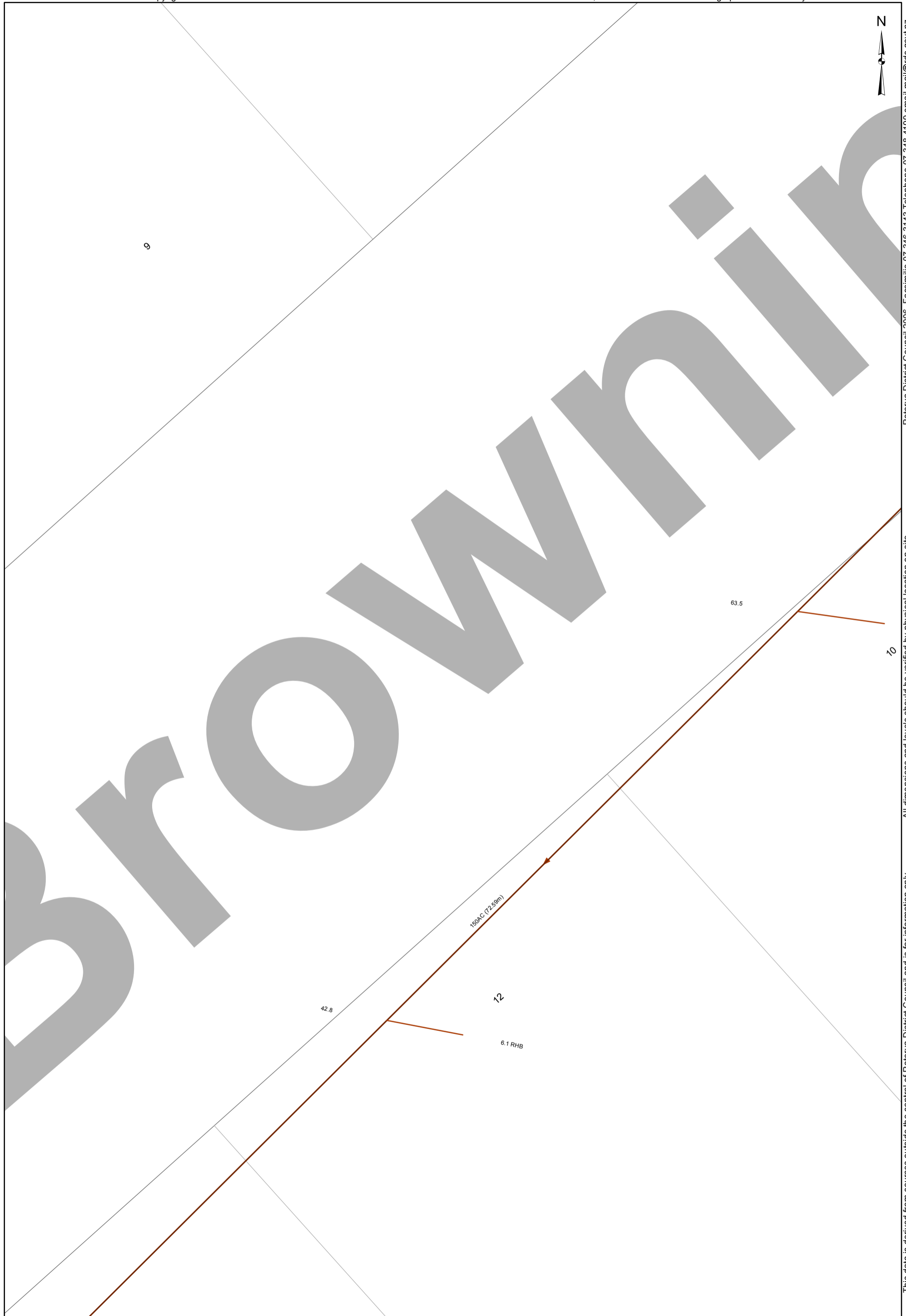
Rotorua District Council 2006. Facsimile 07 346 3143 Telephone 07 348 4199 email mail@rdc.govt.nz



 Main line
 Service Line

WASTEWATER SERVICES
1:2000 @ A3 - (U16-1000/57.07)

This data is derived from sources outside the control of Rotorua District Council and is for information only

All dimensions and levels should be verified by physical location on-site.

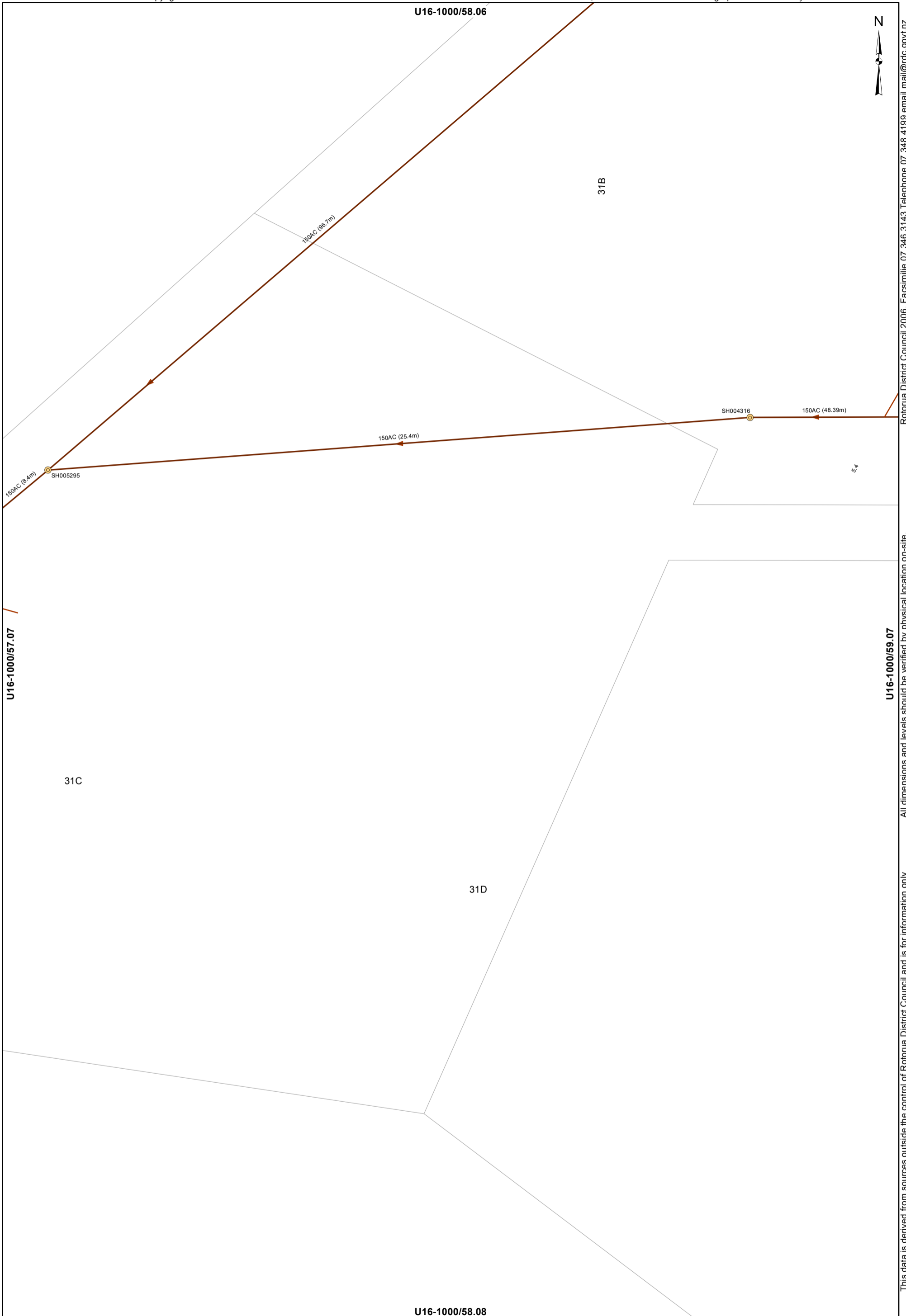

Rotorua District Council 2006. Facsimile 07 346 3143 Telephone 07 348 4199 email mail@rdc.govt.nz

All dimensions and levels should be verified by physical location on-site.

This data is derived from sources outside the control of Rotorua District Council and is for information only

 Manhole
  Main line
 Service Line

WASTEWATER SERVICES
1:2000 @ A3 - (U16-1000/58.07)

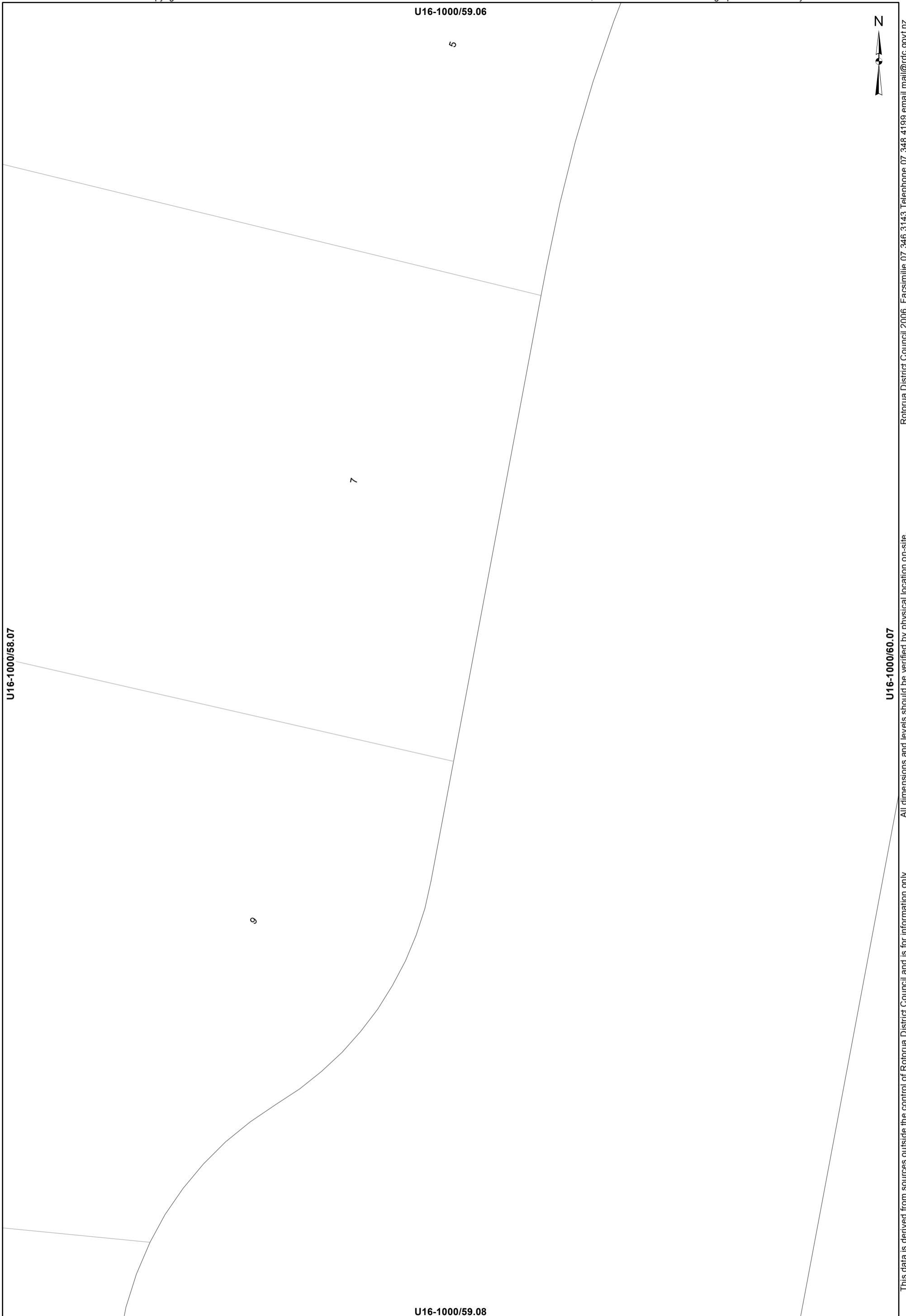

This data is derived from sources outside the control of Rotorua District Council and is for information only. All dimensions and levels should be verified by physical location on-site. Rotorua District Council 2006. Facsimile 07 346 3143 Telephone 07 348 4199 email mail@rdc.govt.nz

U16-1000/60.06



U16-1000/69.07

U16-1000/61.07

U16-1000/60.08

This data is derived from sources outside the control of Rotorua District Council and is for information only. All dimensions and levels should be verified by physical location on-site.

Rotorua District Council 2006. Facsimile 07 346 3143 Telephone 07 348 4199 email mail@rdc.govt.nz

U16-1000/54.07



U16-1000/53.08

U16-1000/55.08

U16-1000/54.09

This data is derived from sources outside the control of Rotorua District Council and is for information only. All dimensions and levels should be verified by physical location on-site.

Rotorua District Council 2006. Facsimile 07 346 3143 Telephone 07 348 4199 email mail@rdc.govt.nz

U16-1000/55.07



Rotorua District Council 2006. Facsimile 07 346 3143 Telephone 07 348 4199 email mail@rdc.govt.nz

U16-1000/54.08

U16-1000/56.08

6

8

U16-1000/55.09

This data is derived from sources outside the control of Rotorua District Council and is for information only. All dimensions and levels should be verified by physical location on-site.

U16-1000/56.07



U16-1000/55.08

U16-1000/57.08

U16-1000/56.09

This data is derived from sources outside the control of Rotorua District Council and is for information only. All dimensions and levels should be verified by physical location on-site.

Rotorua District Council 2006. Facsimile 07 346 3143 Telephone 07 348 4199 email mail@rdc.govt.nz

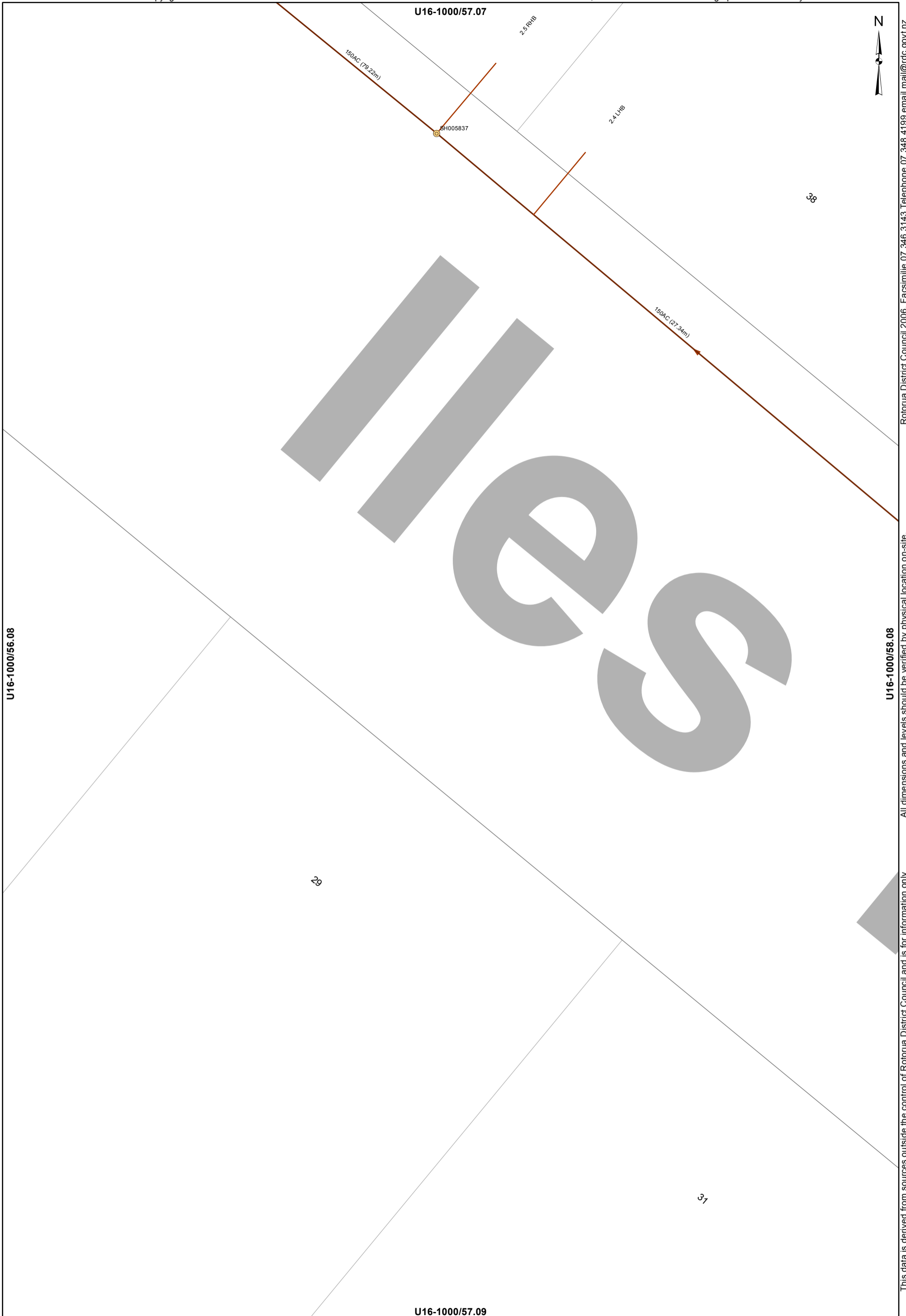

Manhole
 Main line
 Service Line

WASTEWATER SERVICES
1:2000 @ A3 - (U16-1000/57.08)

Rotorua District Council 2006. Facsimile 07 346 3143 Telephone 07 348 4199 email mail@rdc.govt.nz

All dimensions and levels should be verified by physical location on-site.

This data is derived from sources outside the control of Rotorua District Council and is for information only

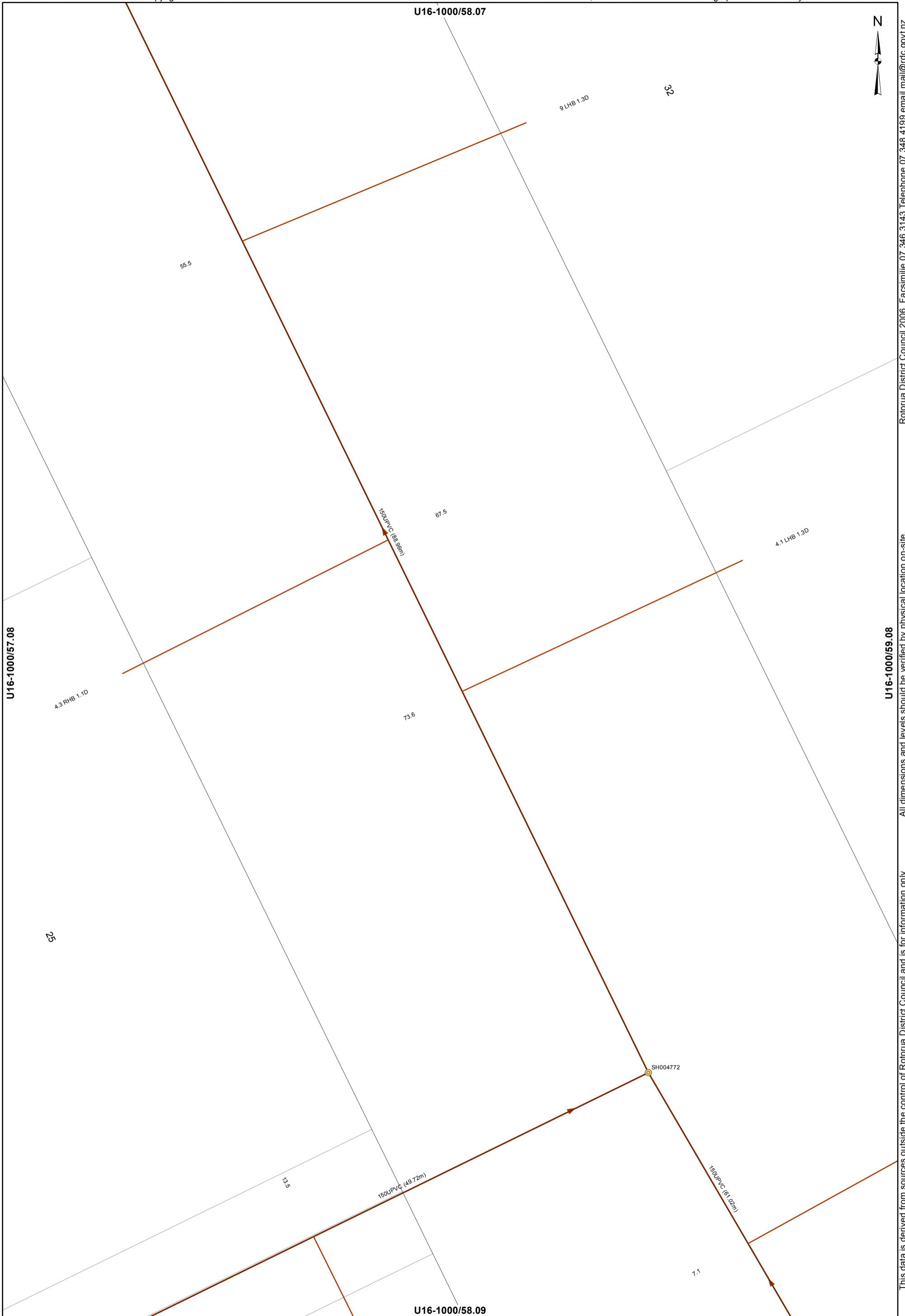

 Manhole
  Main line
  Service Line

WASTEWATER SERVICES
1:2000 @ A3 - (U16-1000/58.08)

This data is derived from sources outside the control of Rotorua District Council and is for information only

Rotorua District Council 2006. Facsimile 07 346 3143 Telephone 07 348 4199 email mail@rdc.govt.nz

U16-1000/59.07



U16-1000/58.08

U16-1000/60.08

U16-1000/59.09

→ Main line

WASTEWATER SERVICES
1:2000 @ A3 - (U16-1000/59.08)

This data is derived from sources outside the control of Rotorua District Council and is for information only

Rotorua District Council 2006. Facsimile 07 346 3143 Telephone 07 348 4199 email mail@rdc.govt.nz

U16-1000/54.08



U16-1000/53.09

U16-1000/55.09

U16-1000/54.10

This data is derived from sources outside the control of Rotorua District Council and is for information only

Rotorua District Council 2006. Facsimile 07 346 3143 Telephone 07 348 4199 email mail@rdc.govt.nz

U16-1000/55.08



U16-1000/54.09

400PE 100-11 (980.72m)

U16-1000/56.09

U16-1000/55.10

— Low Pressure Main

WASTEWATER SERVICES
1:2000 @ A3 - (U16-1000/55.09)

This data is derived from sources outside the control of Rotorua District Council and is for information only. Rotorua District Council 2006. Facsimile 07 346 3143 Telephone 07 348 4199 email mail@rdc.govt.nz

U16-1000/56.08



U16-1000/55.09

U16-1000/57.09

U16-1000/56.10

This data is derived from sources outside the control of Rotorua District Council and is for information only. All dimensions and levels should be verified by physical location on-site.

Rotorua District Council 2006. Facsimile 07 346 3143 Telephone 07 348 4199 email mail@rdc.govt.nz

U16-1000/57.08



Rotorua District Council 2006. Facsimile 07 346 3143 Telephone 07 348 4199 email mail@rdc.govt.nz

U16-1000/56.09

U16-1000/58.09

All dimensions and levels should be verified by physical location on-site.

This data is derived from sources outside the control of Rotorua District Council and is for information only

U16-1000/57.10



U16-1000/58.08

3.80

U16-1000/57.09

3.8 RHB

U16-1000/59.09

U16-1000/58.10

Service Line

WASTEWATER SERVICES
1:2000 @ A3 - (U16-1000/58.09)

This data is derived from sources outside the control of Rotorua District Council and is for information only. Rotorua District Council 2006. Facsimile 07 346 3143 Telephone 07 348 4199 email mail@rdc.govt.nz

U16-1000/59.08



U16-1000/58.09

U16-1000/60.09

U16-1000/59.10

This data is derived from sources outside the control of Rotorua District Council and is for information only. All dimensions and levels should be verified by physical location on-site.

Rotorua District Council 2006. Facsimile 07 346 3143 Telephone 07 348 4199 email mail@rdc.govt.nz

U16-1000/58.09



U16-1000/57.10

U16-1000/59.10

U16-1000/58.11

This data is derived from sources outside the control of Rotorua District Council and is for information only. All dimensions and levels should be verified by physical location on-site.

Rotorua District Council 2006. Facsimile 07 346 3143 Telephone 07 348 4199 email mail@rdc.govt.nz