

Waste Water Asbuilt Sheet Index
OKERE_FALLS/OTARAMARAE

Date: 15/06/2021

U15-1000/71.27



U15-1000/70.28

U15-1000/72.28

U15-1000/71.29

This data is derived from sources outside the control of Rotorua District Council and is for information only. All dimensions and levels should be verified by physical location on-site.

Rotorua District Council 2006. Facsimile 07 346 3143 Telephone 07 348 4199 email mail@rdc.govt.nz

U15-1000/71.27



U15-1000/70.28

U15-1000/72.28

U15-1000/71.29

This data is derived from sources outside the control of Rotorua District Council and is for information only. All dimensions and levels should be verified by physical location on-site.

Rotorua District Council 2006. Facsimile 07 346 3143 Telephone 07 348 4199 email mail@rdc.govt.nz

U15-1000/72.27





Rotorua District Council 2006. Facsimile 07 346 3143 Telephone 07 348 4199 email mail@rdc.govt.nz

U15-1000/71.28

U15-1000/73.28

U15-1000/72.29

-  Low Pressure Main
-  Rising main
-  LPGP Service Line

WASTEWATER SERVICES
1:2000 @ A3 - (U15-1000/72.28)

This data is derived from sources outside the control of Rotorua District Council and is for information only. All dimensions and levels should be verified by physical location on-site.

U15-1000/68.28



U15-1000/67.29

U15-1000/69.29

BOUNDARY (174.9m)

U15-1000/68.30

- Grinder Pump Chamber
- LP Grinder Pump
- Boundary Assembly
- Low Pressure Main
- LPGP Service Line

WASTEWATER SERVICES
1:2000 @ A3 - (U15-1000/68.29)

This data is derived from sources outside the control of Rotorua District Council and is for information only. Rotorua District Council 2006. Facsimile 07 346 3143 Telephone 07 348 4199 email mail@rdc.govt.nz

U15-1000/69.28

N



Rotorua District Council 2006. Facsimile 07 346 3143 Telephone 07 348 4199 email mail@rdc.govt.nz

U15-1000/68.29

U15-1000/70.29

All dimensions and levels should be verified by physical location on-site.

This data is derived from sources outside the control of Rotorua District Council and is for information only

U15-1000/69.30

U15-1000/70.28



U15-1000/69.29

U15-1000/71.29

U15-1000/70.30

This data is derived from sources outside the control of Rotorua District Council and is for information only. All dimensions and levels should be verified by physical location on-site.

Rotorua District Council 2006. Facsimile 07 346 3143 Telephone 07 348 4199 email mail@rdc.govt.nz

U15-1000/71.28



U15-1000/70.29

U15-1000/72.29

U15-1000/71.30

This data is derived from sources outside the control of Rotorua District Council and is for information only. All dimensions and levels should be verified by physical location on-site.

Rotorua District Council 2006. Facsimile 07 346 3143 Telephone 07 348 4199 email mail@rdc.govt.nz

U15-1000/72.28



U15-1000/71.29

U15-1000/73.29

U15-1000/72.30

This data is derived from sources outside the control of Rotorua District Council and is for information only. All dimensions and levels should be verified by physical location on-site.

Rotorua District Council 2006. Facsimile 07 346 3143 Telephone 07 348 4199 email mail@rdc.govt.nz

U15-1000/73.28



U15-1000/72.29

Lake Rotoiti

U15-1000/74.29

U15-1000/73.30

This data is derived from sources outside the control of Rotorua District Council and is for information only

Rotorua District Council 2006. Facsimile 07 346 3143 Telephone 07 348 4199 email mail@rdc.govt.nz

U15-1000/68.29



Rotorua District Council 2006. Facsimile 07 346 3143 Telephone 07 348 4199 email mail@rdc.govt.nz

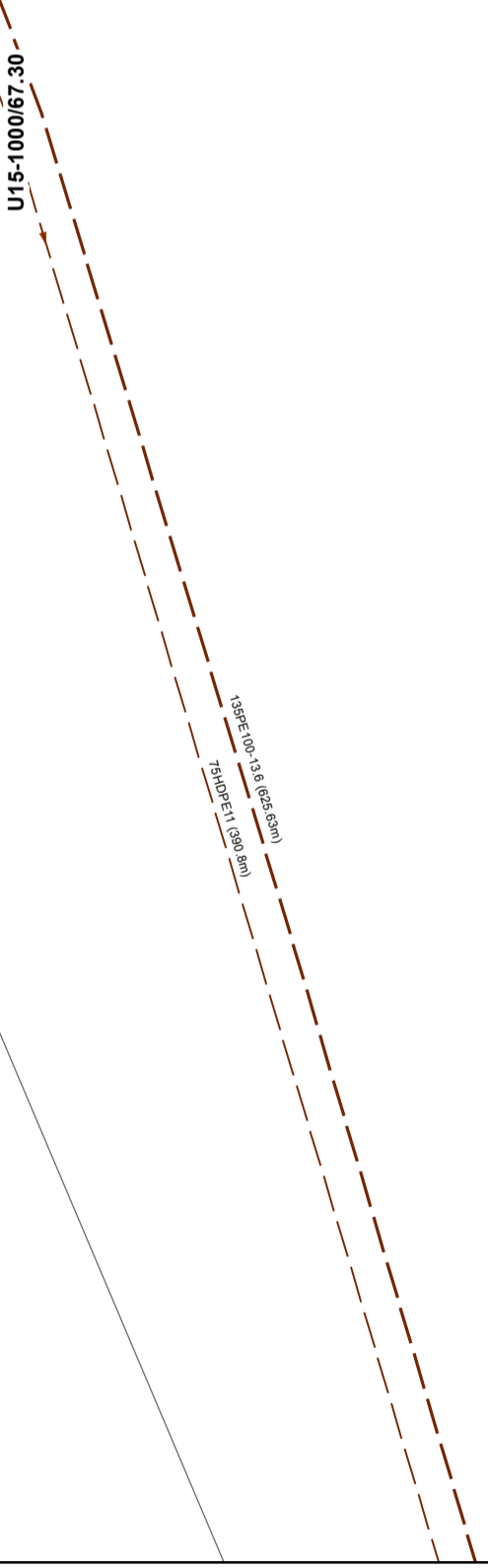

U15-1000/69.30

This data is derived from sources outside the control of Rotorua District Council and is for information only. All dimensions and levels should be verified by physical location on-site.

- Low Pressure Main
- Rising main

U15-1000/68.31

WASTEWATER SERVICES
1:2000 @ A3 - (U15-1000/68.30)

U15-1000/69.29



U15-1000/68.30

U15-1000/70.30

U15-1000/69.31

Lake Rotoiti

This data is derived from sources outside the control of Rotorua District Council and is for information only

Rotorua District Council 2006. Facsimile 07 346 3143 Telephone 07 348 4199 email mail@rdc.govt.nz

U15-1000/70.29



U15-1000/69.30

U15-1000/71.30

U15-1000/70.31

This data is derived from sources outside the control of Rotorua District Council and is for information only. All dimensions and levels should be verified by physical location on-site.

Rotorua District Council 2006. Facsimile 07 346 3143 Telephone 07 348 4199 email mail@rdc.govt.nz

U15-1000/73.29



Rotorua District Council 2006. Facsimile 07 346 3143 Telephone 07 348 4199 email mail@rdc.govt.nz

U15-1000/72.30

U15-1000/74.30

All dimensions and levels should be verified by physical location on-site.

This data is derived from sources outside the control of Rotorua District Council and is for information only

Lake Rotoiti

U15-1000/73.31

U15-1000/67.30



U15-1000/66.31

U15-1000/68.31

U15-1000/67.32

This data is derived from sources outside the control of Rotorua District Council and is for information only. All dimensions and levels should be verified by physical location on-site.

Rotorua District Council 2006. Facsimile 07 346 3143 Telephone 07 348 4199 email mail@rdc.govt.nz

U15-1000/68.30



U15-1000/67.31

Lake Rotoiti

U15-1000/69.31

U15-1000/68.32

This data is derived from sources outside the control of Rotorua District Council and is for information only. All dimensions and levels should be verified by physical location on-site.

Rotorua District Council 2006. Facsimile 07 346 3143 Telephone 07 348 4199 email mail@rdc.govt.nz

U15-1000/69.30



Rotorua District Council 2006. Facsimile 07 346 3143 Telephone 07 348 4199 email mail@rdc.govt.nz

THE

92A

U15-1000/68.31

75NDPE11 (337.4m)

2.0M RHH #91 - OUT

U15-1000/70.31

97

U15-1000/69.32

- Grinder Pump Chamber
- Boundary Assembly
- Low Pressure Main
- LP Grinder Pump
- LPGP Service Line

WASTEWATER SERVICES
1:2000 @ A3 - (U15-1000/69.31)

This data is derived from sources outside the control of Rotorua District Council and is for information only

All dimensions and levels should be verified by physical location on-site.

U15-1000/70.30



U15-1000/69.31

U15-1000/71.31

U15-1000/70.32

This data is derived from sources outside the control of Rotorua District Council and is for information only. All dimensions and levels should be verified by physical location on-site.

Rotorua District Council 2006. Facsimile 07 346 3143 Telephone 07 348 4199 email mail@rdc.govt.nz

U15-1000/72.30



U15-1000/71.31

U15-1000/73.31

U15-1000/72.32

This data is derived from sources outside the control of Rotorua District Council and is for information only. All dimensions and levels should be verified by physical location on-site.

Rotorua District Council 2006. Facsimile 07 346 3143 Telephone 07 348 4199 email mail@rdc.govt.nz

U15-1000/73.30



U15-1000/72.31

Lake Rotoiti

U15-1000/74.31

U15-1000/73.32

This data is derived from sources outside the control of Rotorua District Council and is for information only. All dimensions and levels should be verified by physical location on-site.

Rotorua District Council 2006. Facsimile 07 346 3143 Telephone 07 348 4199 email mail@rdc.govt.nz

U15-1000/65.31



U15-1000/64.32

U15-1000/66.32

U15-1000/65.33

This data is derived from sources outside the control of Rotorua District Council and is for information only

Rotorua District Council 2006. Facsimile 07 346 3143 Telephone 07 348 4199 email mail@rdc.govt.nz

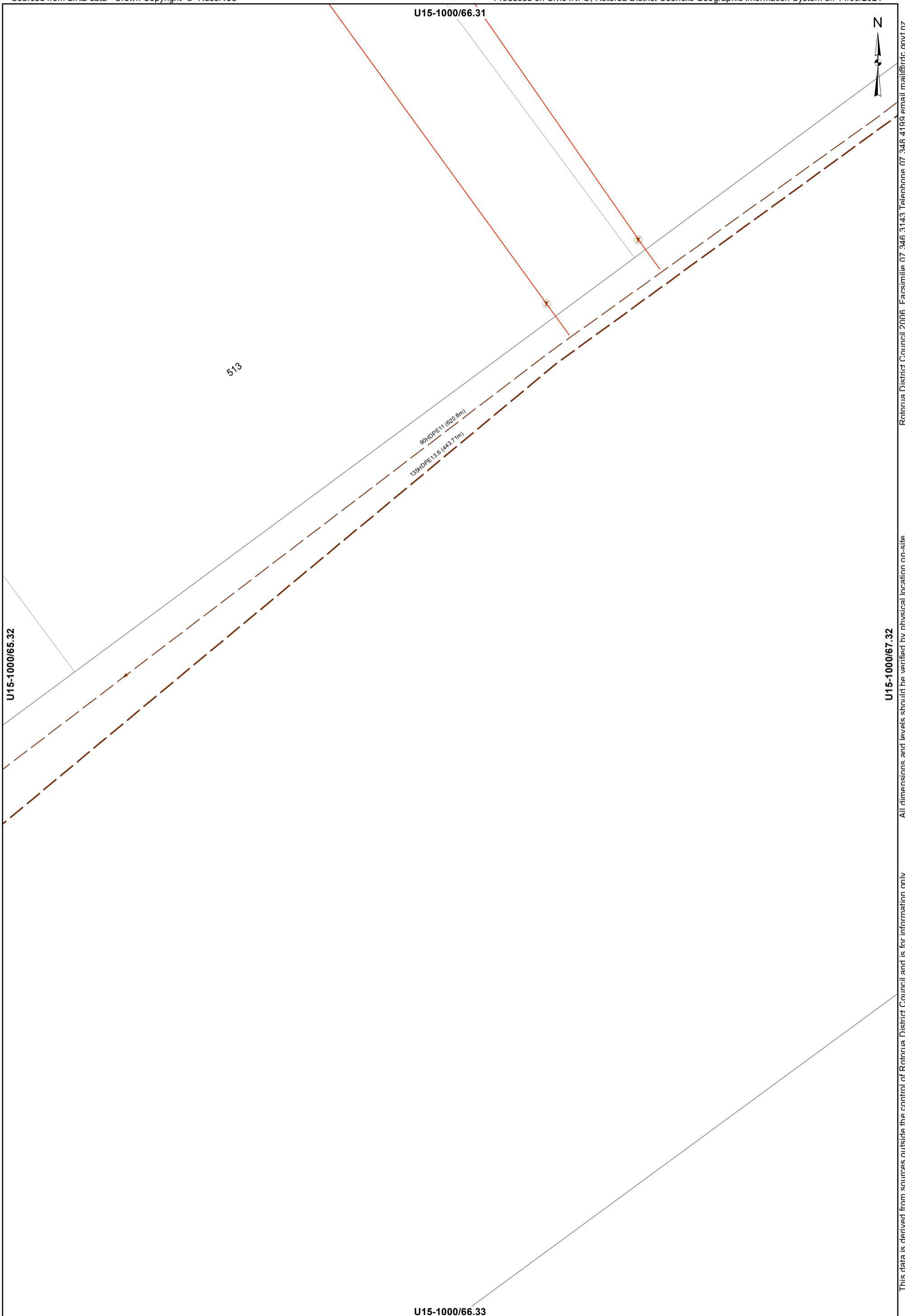

513

- Boundary Assembly
- Low Pressure Main
- Rising main
- LPGP Service Line

WASTEWATER SERVICES
1:2000 @ A3 - (U15-1000/66.32)

This data is derived from sources outside the control of Rotorua District Council and is for information only

Rotorua District Council 2006. Facsimile 07 346 3143 Telephone 07 348 4199 email mail@rdc.govt.nz

U15-1000/67.31



U15-1000/66.32

Lake Rotoiti

U15-1000/68.32

U15-1000/67.33

This data is derived from sources outside the control of Rotorua District Council and is for information only. All dimensions and levels should be verified by physical location on-site.

Rotorua District Council 2006. Facsimile 07 346 3143 Telephone 07 348 4199 email mail@rdc.govt.nz

U15-1000/68.31



U15-1000/67.32

Lake Rotoiti

U15-1000/69.32

U15-1000/68.33

This data is derived from sources outside the control of Rotorua District Council and is for information only. All dimensions and levels should be verified by physical location on-site.

Rotorua District Council 2006. Facsimile 07 346 3143 Telephone 07 348 4199 email mail@rdc.govt.nz

U15-1000/69.31



U15-1000/68.32

Lake Rotoiti

U15-1000/70.32

U15-1000/69.33

This data is derived from sources outside the control of Rotorua District Council and is for information only. All dimensions and levels should be verified by physical location on-site.

Rotorua District Council 2006. Facsimile 07 346 3143 Telephone 07 348 4199 email mail@rdc.govt.nz

U15-1000/70.31



U15-1000/69.32

Lake Rotoiti

U15-1000/71.32

U15-1000/70.33

This data is derived from sources outside the control of Rotorua District Council and is for information only. All dimensions and levels should be verified by physical location on-site.

Rotorua District Council 2006. Facsimile 07 346 3143 Telephone 07 348 4199 email mail@rdc.govt.nz